

Initial Application Date: 12-3-15
3-9-16



SCANNED

1550037639R
CU# _____

COUNTY OF HARNETT RESIDENTIAL LAND USE APPLICATION
Central Permitting 108 E. Front Street, Lillington, NC 27546 Phone: (910) 893-7525 ext:2 Fax: (910) 893-2793 www.harnett.org/permits

A RECORDED SURVEY MAP, RECORDED DEED (OR OFFER TO PURCHASE) & SITE PLAN ARE REQUIRED WHEN SUBMITTING A LAND USE APPLICATION

LANDOWNER: H&H Onsite Homes Mailing Address: 2919 Breezewood Ave STE 400
City: Fayetteville State: NC Zip: 28303 Contact No: 910 486 4864 Email: travinalove@HHhomes.com

APPLICANT*: H&H Onsite Homes, LLC Mailing Address: 2919 Breezewood Ave Suite 300
City: Fayetteville State: NC Zip: 28303 Contact No: 910-486-4864 Email: travinalove@hhhomes.com

*Please fill out applicant information if different than landowner

CONTACT NAME APPLYING IN OFFICE: Travina Love Phone # 910-486-4864

PROPERTY LOCATION: Subdivision: walnut Grove Lot #: 004 Lot Size: .81 ac
State Road # 281 State Road Name: Winged foot dr. Map Book & Page 208, 737
Parcel: 01 0525 0042 13 PIN: 0525 87 4317 000
Zoning: BFD02 Flood Zone: X Watershed: NA Deed Book & Page: 03268 0916 Power Company*: _____

*New structures with Progress Energy as service provider need to supply premise number _____ from Progress Energy.

PROPOSED USE:

- SFD: (Size 35 x 42) # Bedrooms: 4 # Baths: 2-5 Basement(w/wo bath): _____ Garage: X Deck: _____ Crawl Space: X Slab: _____ Slab: _____
(Is the bonus room finished? () yes () no w/ a closet? () yes () no (if yes add in with # bedrooms))
- Mod: (Size _____ x _____) # Bedrooms _____ # Baths _____ Basement (w/wo bath) _____ Garage: _____ Site Built Deck: _____ On Frame _____ Off Frame _____
(Is the second floor finished? () yes () no Any other site built additions? () yes () no)
- Manufactured Home: _____SW _____DW _____TW (Size _____ x _____) # Bedrooms: _____ Garage: _____(site built? _____) Deck: _____(site built? _____)
- Duplex: (Size _____ x _____) No. Buildings: _____ No. Bedrooms Per Unit: _____
- Home Occupation: # Rooms: _____ Use: _____ Hours of Operation: _____ #Employees: _____
- Addition/Accessory/Other: (Size _____ x _____) Use: _____ Closets in addition? () yes () no

Water Supply: County _____ Existing Well _____ New Well (# of dwellings using well _____) *Must have operable water before final

Sewage Supply: New Septic Tank (Complete Checklist) _____ Existing Septic Tank (Complete Checklist) _____ County Sewer

Does owner of this tract of land, own land that contains a manufactured home within five hundred feet (500') of tract listed above? () yes () no

Does the property contain any easements whether underground or overhead () yes () no

Structures (existing or proposed): Single family dwellings: 01 Manufactured Homes: _____ Other (specify): _____

Required Residential Property Line Setbacks:

Comments: Revision - No Fee

Front	Minimum	Actual
	35	<u>27 130</u>
Rear	25	<u>+38.8 52.5</u>
Closest Side	5/10	<u>29.4 38.4</u>
Sidestreet/corner lot	20	_____
Nearest Building on same lot	_____	_____

SPECIFIC DIRECTIONS TO THE PROPERTY FROM LILLINGTON: Left on main, Rt On NC-210 S,
left on Lasater rd, left on Walnut Grove Dr,
left onto winged foot rd.

If permits are granted I agree to conform to all ordinances and laws of the State of North Carolina regulating such work and the specifications of plans submitted. I hereby state that foregoing statements are accurate and correct to the best of my knowledge. Permit subject to revocation if false information is provided.

Angel Thon
Signature of Owner or Owner's Agent

11.19.15
Date

It is the owner/applicants responsibility to provide the county with any applicable information about the subject property, including but not limited to: boundary information, house location, underground or overhead easements, etc. The county or its employees are not responsible for any incorrect or missing information that is contained within these applications.

****This application expires 6 months from the initial date if permits have not been issued****

I, MICHAEL P. GRIFFIN, certify that under my direction and supervision this map was drawn from an actual field survey; that the error of closure of the survey as calculated by coordinates is 1: 10,000+; that the area shown hereon was calculated by coordinates.
 Witness my hand and seal this day of MONTH 2015.

BM 2008 PG 737-738
 HARNETT CO. REGISTRY

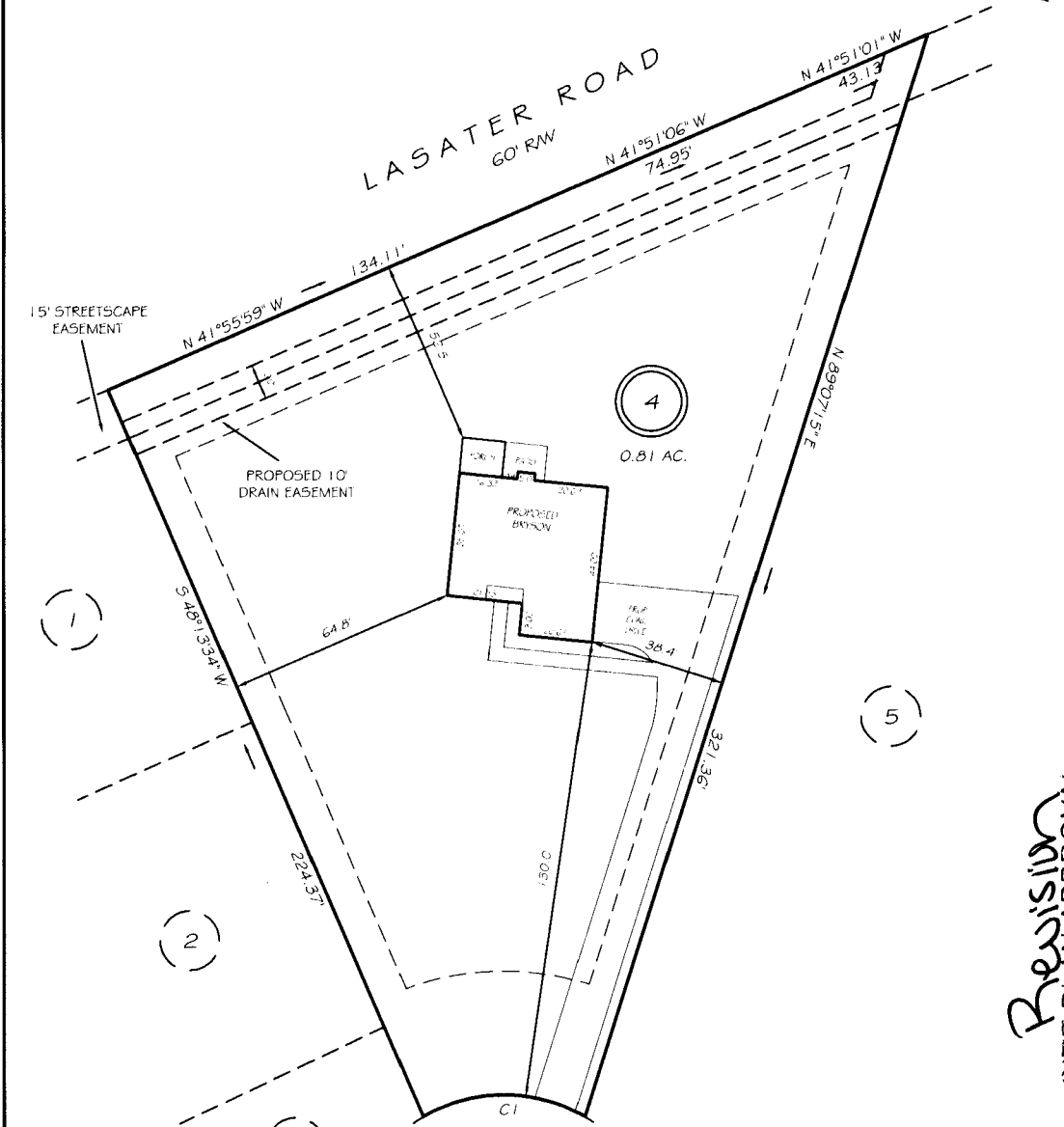

Revised
 SITE PLAN APPROVAL
 DISTRICT R-200 USE SFD
 #BEDROOMS 4
3-9-16 Date
[Signature] Zoning Administrator

SETBACKS

FRONT	35'
REAR	25'
SIDE	10'
CORNER SIDE	20'

REVISION: MOVE BACK 10' 3/8/16
 REVISION: MOVE BACK TO 120' 2/23/16
 CI R=45.00' L=47.73' S18°27'49"E 45.52'

PRELIMINARY
 NOT FOR RECORDATION,
 SALES OR CONVEYANCE

LEGEND

EIP	EXISTING IRON PIPE	FES	FLARED END SECTION
IPS	IRON PIPE SET	WM	WATER METER
RAW	RIGHT OF WAY	CO	CLEAN OUT
N/F	NOW OR FORMERLY	FH	FIRE HYDRANT
EIS	EXISTING IRON STAKE	CB	CATCH BASIN

GLS GRIFFIN LAND SURVEYING, INC.
 P.O. BOX 148
 FUQUAY-VARINA, NC 27526
 (919) - 567-1963

PLOT PLAN
 FOR
H & H ONSITE
 WALNUT GROVE
 LOT 4
 WINGED FOOT DRIVE
 NORTH CAROLINA
 HARNETT CO. ANDERSON CREEK TWSHP

DRAWN BY <u>NMF</u>	DATE <u>10/20/15</u>
CHECKED BY <u>MPG</u>	SCALE <u>1" = 40'</u>