





THIS SURVEY IS OF AN EXISTING PARCEL OR PARCELS OF LAND AND DOES NOT CREATE A NEW STREET OR CHANGE AN EXISTING STREET.

G. DARRELL TAYLOR, PLS L-3729 DATE

THIS MAP IS ONLY INTENDED FOR THE PARTIES AND PURPOSES SHOWN. THIS MAP IS NOT FOR RECORDATION. NO TITLE REPORT PROVIDED.

**SETBACKS**

FRONT	35'
SIDE	10'
REAR	25'
SIDE STREET	20'

**IMPERVIOUS AREA**

HOUSE	1,829 SQ.FT.
DRIVE	650 SQ.FT.
WALK	71 SQ.FT.
<b>TOTAL</b>	<b>2,550 SQ.FT.</b>

**LEGEND**

- AC=AIR CONDITIONING UNIT
- BOC=BACK OF CURB
- DW=CONC DRIVEWAY
- EB=ELECTRIC BOX
- EOP=EDGE OF PAVEMENT
- P=PATIO
- PO=PORCH
- SCO=CLEANOUT
- SW=SIDEWALK
- TP=TELEPHONE PEDESTAL
- WM=WATER METER
- IRON PIPE FOUND
- IRON PIPE SET
- NAIL SET



VICINITY MAP (NTS)

*Flags shown*

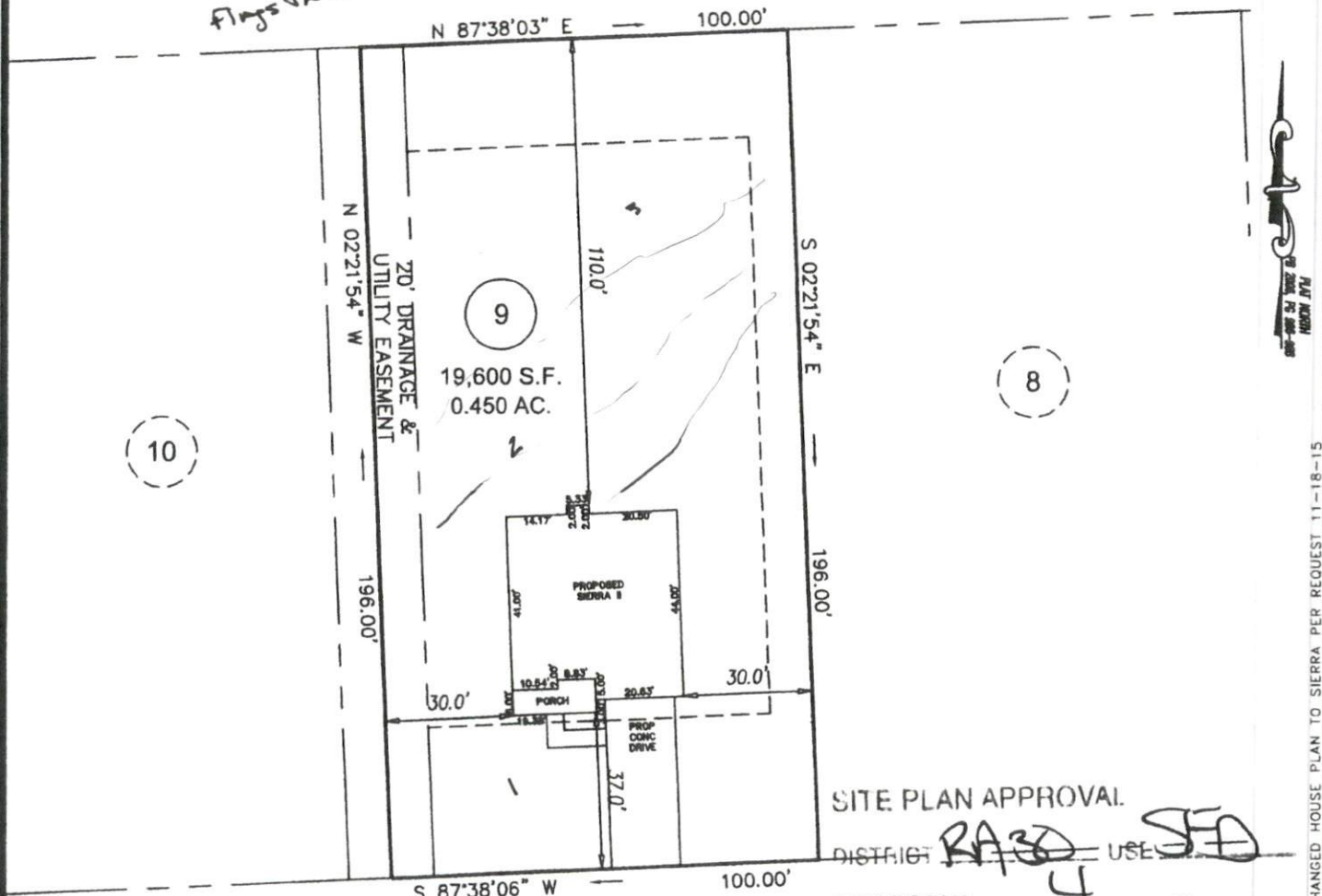

SITE PLAN APPROVAL

DISTRICT *RA30* USE *SFD*

4 BEDROOMS

*[Signature]*  
Zoning Administrator

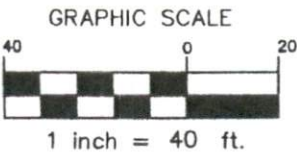

SADDLE LANE  
60' PUBLIC R/W

PRELIMINARY PLOT PLAN

REVISION: CHANGED HOUSE PLAN TO SIERRA PER REQUEST 11-11-18-15

<b>ECLS</b>	PROJECT: 14-004	FOR GARY ROBINSON HOMES	<b>ECLS</b> SURVEYING THE EAST COAST 227 FISH DRIVE ANGIER, NC 27501 910.897.3257 910.897.2329 (FAX) ECLSSINC.COM
	DRAWN BY: AMW	SADDLE LANE	
	SCALE: 1"=40'	LOT 9 JOHNSON FARMS SUBDIVISION	
	DATE: 11-13-15	NEILL'S CREEK TWP., HARNETT CO., NC P.B. 2006, PG. 986-988	



SOUTHEASTERN SOIL & ENVIRONMENTAL ASSOC., INC.

PROPOSED SUBSURFACE WASTE DISPOSAL SYSTEM DETAIL SHEET

SUBDIVISION Johnson Farms LOT 9  
INITIAL SYSTEM APPROVED 25% REDUCTION REPAIR APPROVED 25% REDUCTION  
DISTRIBUTION SERIAL DISTRIBUTION SERIAL  
BENCHMARK 100.0 LOCATION REAR CORNER 9/B  
NO. BEDROOMS 3 PROPOSED LTAR 0.3 GPO/FT<sup>2</sup>

<u>LINE</u>	<u>FLAG COLOR</u>	<u>ELEVATION</u>	<u>LENGTH (FT)</u>
1	Y	109.25	35'
2	P	108.58	50'
3	Y	107.84	180'
4	P	106.84	90'
5A	B	105.84	15'
			300'
5B	B	105.84	70'
6	P	104.08	80'
7	B	103.17	75'
8	P	102.08	75'
			300'

Initial system

BY M & ALLEN

DATE 1/1/...

TYPICAL PROFILE  
0-8 LS (VF, mac)  
8-36 Clay (F, J, K)  
cr 2 3/4"  
INSTALL AT 18"

\* DO NOT GRADE/CUT  
SEPTIC AREAS



VICINITY MAP (NTS)

- LEGEND**
- AC=AIR CONDITIONING UNIT
  - BOC=BACK OF CURB
  - DW=CONC DRIVEWAY
  - EB=ELECTRIC BOX
  - EOP=EDGE OF PAVEMENT
  - P=PATIO
  - PO=PORCH
  - SCO=CLEANOUT
  - SW=SIDEWALK
  - TP=TELEPHONE PEDESTAL
  - WM=WATER METER
  - IRON PIPE FOUND
  - IRON PIPE SET
  - NAIL SET

**IMPERVIOUS AREA**

HOUSE	1,829 SQ.FT.
DRIVE	650 SQ.FT.
WALK	71 SQ.FT.
<b>TOTAL</b>	<b>2,550 SQ.FT.</b>

THIS SURVEY IS OF AN EXISTING PARCEL OR PARCELS OF LAND AND DOES NOT CREATE A NEW STREET OR CHANGE AN EXISTING STREET.

G. DARRELL TAYLOR, PLS L-3729 DATE

THIS MAP IS ONLY INTENDED FOR THE PARTIES AND PURPOSES SHOWN. THIS MAP IS NOT FOR RECORDATION. NO TITLE REPORT PROVIDED.

**SETBACKS**

FRONT	35'
SIDE	10'
REAR	25'
SIDE STREET	20'

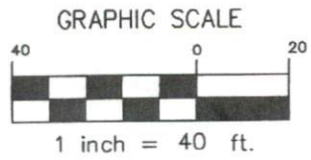
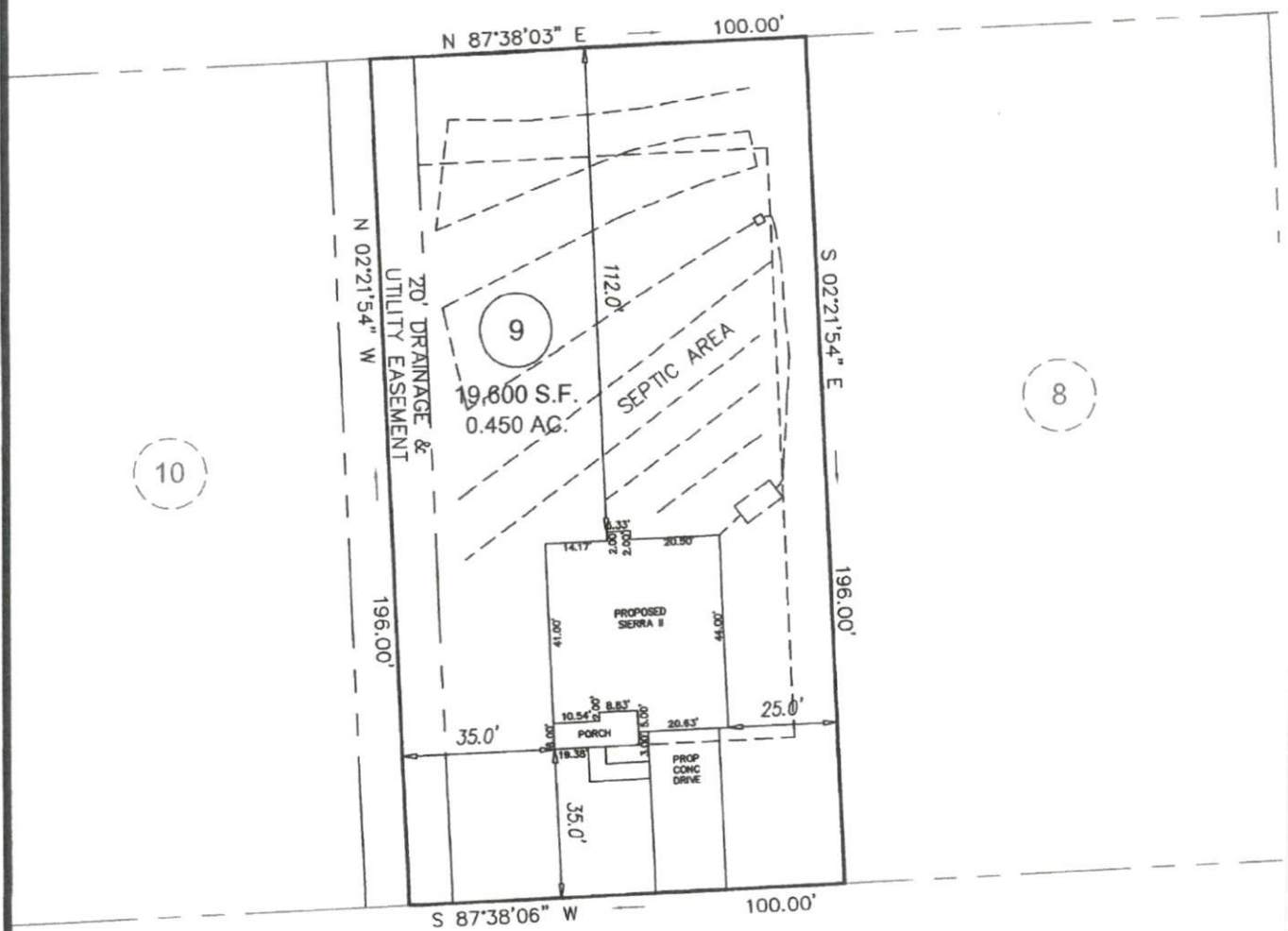

**SADDLE LANE**  
60' PUBLIC R/W  
**PRELIMINARY PLOT PLAN**

PLAN NUMBER  
 11-18-15

REVISION: REVISED HOUSE LOCATION AND ADDED SEPTIC PER REQUEST 12-31-15  
 REVISION: CHANGED HOUSE PLAN TO SIERRA PER REQUEST 11-18-15

<b>ECLS</b>	PROJECT:	14-004
	DRAWN BY:	AMW
	SCALE:	1"=40'
	DATE:	11-13-15

FOR  
**GARY ROBINSON HOMES**  
 SADDLE LANE  
 LOT 9 JOHNSON FARMS SUBDIVISION  
 NEILL'S CREEK TWP., HARNETT CO., NC  
 P.B. 2006, PG. 986-988

**ECLS**  
 SURVEYING THE EAST COAST  
 227 FISH DRIVE  
 ANGIER, NC 27501  
 910.897.3257  
 910.897.2329 (FAX)  
 ECLSINC.COM