

December 4, 2015

Harnett County Government Complex
307 W. Cornelius Harnett Boulevard
Lillington, NC 27546

McKee Homes, LLC
101 Hay Street
Fayetteville, NC 28301

ph: 910-893-7547
fax: 910-893-9371

Re: Status of Improvement Permit Application # 15-5-37537

To Whom It May Concern,

An attempt was made to evaluate your property for the purpose of issuing an Improvement Permit. The evaluation could not be completed for one or more of the following reasons.

- _____ 1. Use pink flags to mark property lines and irons that are set by surveyor need to be visible *(\$25.00 fee incurred)*
- _____ 2. Use orange flags to mark house corners *(\$25.00 fee incurred)*
- _____ 3. Directions not clear to property *(\$25.00 fee incurred)*
- _____ 4. Property needs only brush or vegetation removed
- _____ 5. Driveway not shown on site plan
- _____ 6. Backhoe pits required
- 7. Other – To fit a four bedroom house on this lot, the house site needs to be adjusted as per the attached drawing. Revise your application and site plan, reflag, and call when ready.**

Your application will be put on hold until the selected items above have been addressed.

When completed **please call 910-893-7547 to confirm** that the items mentioned have been corrected, we will then reschedule your property for evaluation.

Sincerely,

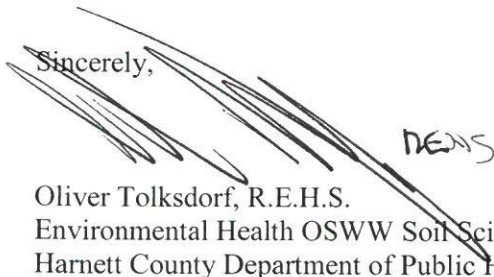

Oliver Tolksdorf, R.E.H.S.
Environmental Health OSWW Soil Scientist
Harnett County Department of Public Health

OT/sgs

Copy: Central Permitting

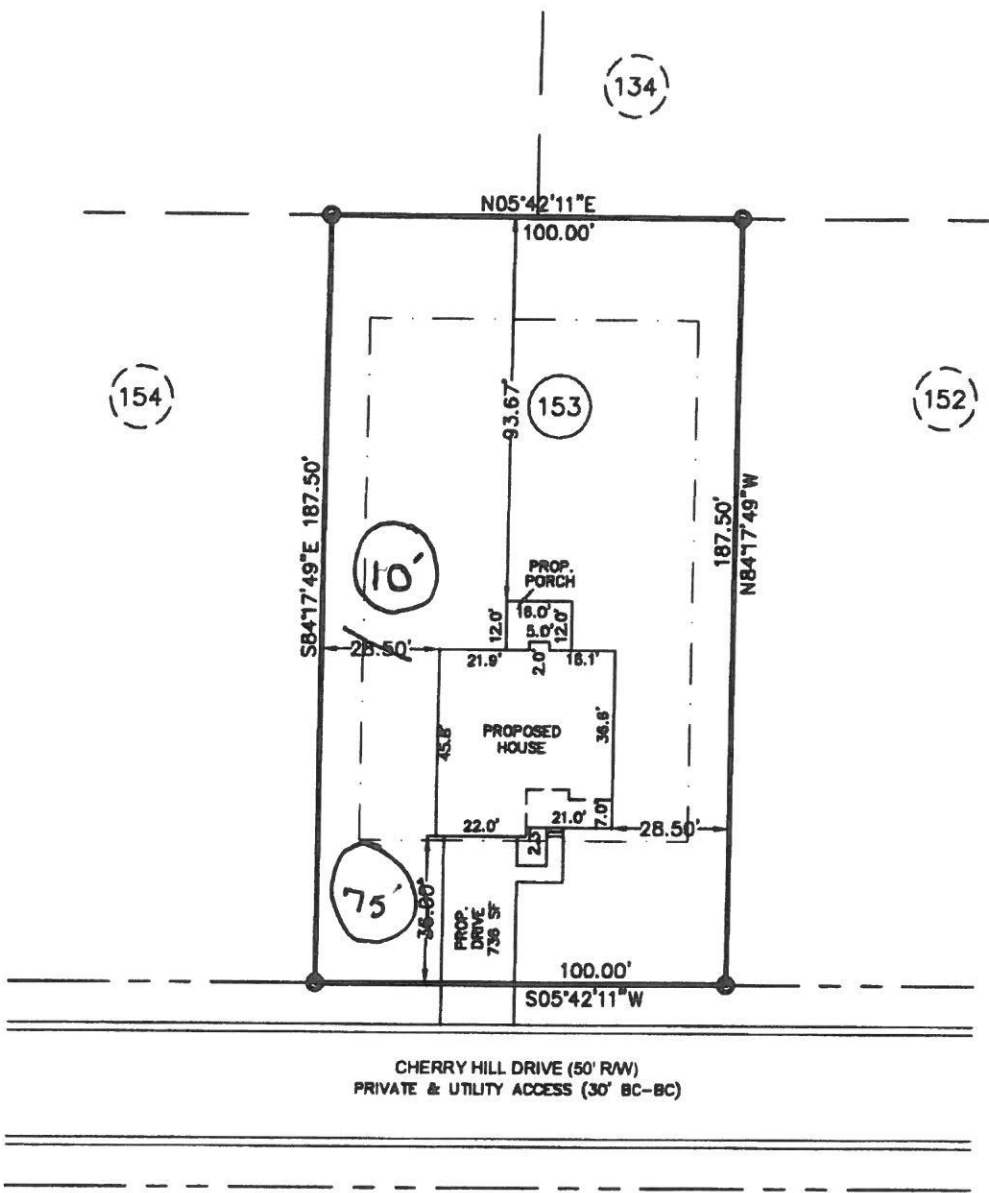

CHERRY HILL DRIVE (50' RAW)
PRIVATE & UTILITY ACCESS (30' BC-BC)

PLOT PLAN

SUBDIVISION: OAKMONT SUBDIVISION
PHASE ONE
SECTION THREE
MB 2013, PG 346

OWNER: MCKEE HOMES, LLC

SCALE: 1" = 40'

