

1550037480

NORTH CAROLINA, HARNETT COUNTY  
 I, Mickey R. Bennett, P.L.S. do certify that this plat was drawn under  
 my supervision and description recorded in Book SEE,  
 Page SEE, etc.) that the boundaries not surveyed are clearly  
 indicated as drawn from information found in Book SEE, Page SEE,  
 that the ratio of precision as calculated is 1:10000. WITNESS  
 my original signature, registration number and seal this 23 HD  
 day of MAY, A.D. 2018.

*Mickey R. Bennett*  
 MICKEY R. BENNETT  
 L - 1914



DEED REFERENCE  
 DEED BOOK 3360, PAGE 1  
 MAP REFERENCE  
 MAP NO. 2008-329

GWENDOLYN WAY 50'R/W

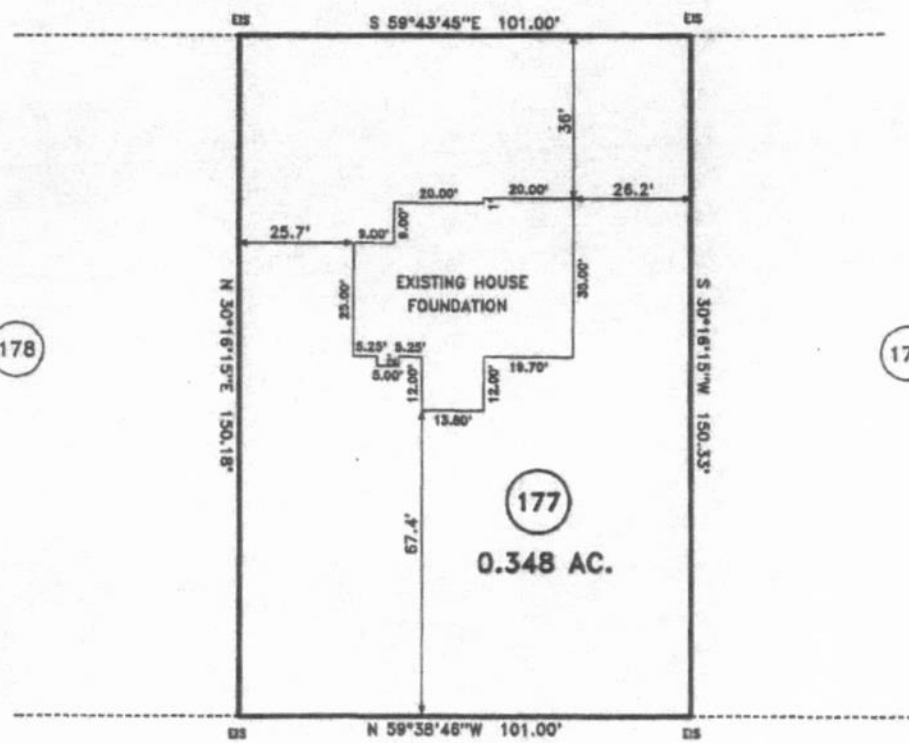

178

176

177

0.348 AC.

- LEGEND**
- LINE NOT SURVEYED
  - LINE SURVEYED
  - EP --- EXISTING RIBBON PIPE
  - CCM --- EXISTING CONCRETE MOUNTING
  - ES --- EXISTING RIBBON EDGE
  - EP/EN --- EXISTING P.E. MANHOLE
  - ELB --- EXISTING LARGEDIAM EDGE
  - NS --- NEW RIBBON EDGE NP --- NEW RIBBON PIPE
  - PM --- P.E. MANHOLE SET
  - ES --- EXISTING SAGROAD RIBBON
  - NS --- NEW SAGROAD RIBBON
  - ES --- EXISTING SAGROAD RIBBON
  - NS --- NEW SAGROAD RIBBON
  - ES --- EXISTING COTTON SPINDLE
  - NS --- NEW COTTON SPINDLE
  - EP/ES --- EXISTING CONCRETE
  - ES/EP/ES --- EXISTING CONCRETE
  - CP --- CENTER LINE 1/2" --- POINT BY FORMALLY
  - CP --- CALCULATED POINT
  - CS --- CORNER STAKE AND BARRICADE
  - SL --- STAKE BARRETT 1/2" --- POINT BY MAY
  - SL --- CORNER SL --- STAKE

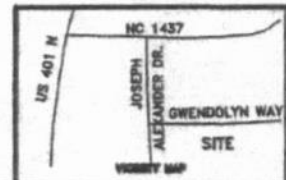

SURVEY FOR: <b>FOUNDATION LOCATION SURVEY - LOT 177 BALLARD WOODS S/D PHASE 4A</b>		<b>BENNETT SURVEYS</b> F-1304 1662 CLARK RD., LILLINGTON, N.C. 27546 (910) 893-5252	
TOWNSHIP HECTOR'S CREEK	COUNTY HARNETT	10' 0" 20'	SURVEYED BY: RVB
STATE: NORTH CAROLINA	DATE: MAY 22, 2018	SCALE: 1" = 40'	DRAWN BY: RVB & MRB
ZONED RA-30	WATERSHED DISTRICT WS-IV	TAX PARCEL ID# 080652 0089 11 PIN # 0651-29-9464.000	CHECKED & CLOSURE BY: MRB
			FIELD BOOK FILE DRAWING NO. 16229