

Initial Application Date: 11-13-15
12-3-15



Application # 1550037471R
CU# _____

COUNTY OF HARNETT RESIDENTIAL LAND USE APPLICATION
Central Permitting 108 E. Front Street, Lillington, NC 27546 Phone: (910) 893-7525 ext:2 Fax: (910) 893-2793

****A RECORDED SURVEY MAP, RECORDED DEED (OR OFFER TO PURCHASE) & SITE PLAN ARE REQUIRED WHEN SUBMITTING A LAND USE APPLICATION****

LANDOWNER: Stancil Builders Inc. Mailing Address: 466 Stancil Road **DATE**
City: Angier State: NC Zip: 27501 Contact No: 919-639-2073 Email: wendydorman@embarqmail.com

APPLICANT*: Stancil Builders Inc. Mailing Address: 466 Stancil Road
City: Angier State: NC Zip: 27501 Contact No: 919-639-2073 Email: wendydorman@embarqmail.com

*Please fill out applicant information if different than landowner

CONTACT NAME APPLYING IN OFFICE: Bruce Harper Phone # 919-422-6134

PROPERTY LOCATION: Subdivision: Hadden Pointe Ph III Lot #: 46 Lot Size: 20,965sqf
State Road # 1437 State Road Name: Ballard Road Map Book & Page: 2015 / 241
Parcel: 08-0652-0097-55 PIN: 0652-34-6627.000

Zoning: R200m Flood Zone: X Watershed: IV Deed Book & Page: 3350 / 221 Power Company*: Duke Energy Progress

*New structures with Progress Energy as service provider need to supply premise number _____ from Progress Energy.

PROPOSED USE:

SFD: (Size 51 x 40.4) # Bedrooms: 3 # Baths: 2 Basement(w/wo bath): _____ Garage: Deck: Crawl Space: Slab: _____ Monolithic Slab: _____
(Is the bonus room finished? () yes () no w/ a closet? () yes () no (if yes add in with # bedrooms)

Mod: (Size _____ x _____) # Bedrooms _____ # Baths _____ Basement (w/wo bath) _____ Garage: _____ Site Built Deck: _____ On Frame _____ Off Frame _____
(Is the second floor finished? () yes () no Any other site built additions? () yes () no

Manufactured Home: _____ SW _____ DW _____ TW (Size _____ x _____) # Bedrooms: _____ Garage: _____ (site built? _____) Deck: _____ (site built? _____)

Duplex: (Size _____ x _____) No. Buildings: _____ No. Bedrooms Per Unit: _____

Home Occupation: # Rooms: _____ Use: _____ Hours of Operation: _____ #Employees: _____

Addition/Accessory/Other: (Size _____ x _____) Use: _____ Closets in addition? () yes () no

Water Supply: County _____ Existing Well _____ New Well (# of dwellings using well _____) *Must have operable water before final

Sewage Supply: New Septic Tank (Complete Checklist) _____ Existing Septic Tank (Complete Checklist) _____ County Sewer

Does owner of this tract of land, own land that contains a manufactured home within five hundred feet (500') of tract listed above? () yes () no

Does the property contain any easements whether underground or overhead () yes () no

Structures (existing or proposed): Single family dwellings: Proposed Manufactured Homes: _____ Other (specify): _____

Required Residential Property Line Setbacks:

Front	Minimum	<u>35</u>	Actual	<u>40</u>
Rear		<u>25</u>		<u>25</u>
Closest Side		<u>10</u>		<u>29.2</u>
Sidestreet/corner lot				
Nearest Building on same lot				

Comments: Garage going on the other side

SPECIFIC DIRECTIONS TO THE PROPERTY FROM LILLINGTON: Take Highway 401 N towards Fuquay Varina, Right on Ballard Road, S/D
down on the Left.

If permits are granted I agree to conform to all ordinances and laws of the State of North Carolina regulating such work and the specifications of plans submitted. I hereby state that foregoing statements are accurate and correct to the best of my knowledge. Permit subject to revocation if false information is provided.

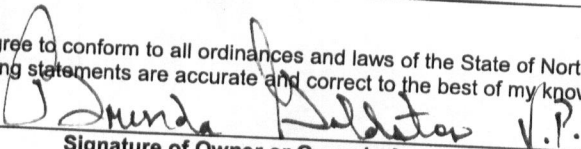
Signature of Owner or Owner's Agent

11-5-15
Date

*****It is the owner/applicants responsibility to provide the county with any applicable information about the subject property, including but not limited to: boundary information, house location, underground or overhead easements, etc. The county or its employees are not responsible for any incorrect or missing information that is contained within these applications.*****

****This application expires 6 months from the initial date if permits have not been issued****

STANCIL Bldrs.

Lot 46 HADDEN POINT

15-50037471

IMPERVIOUS CALCULATIONS

PROPOSED HOUSE - 2273 SF
PROPOSED DRIVE - 934 SF
PROPOSED TOTAL - 3207 SF
ALLOWABLE (36%) - 7547 SF

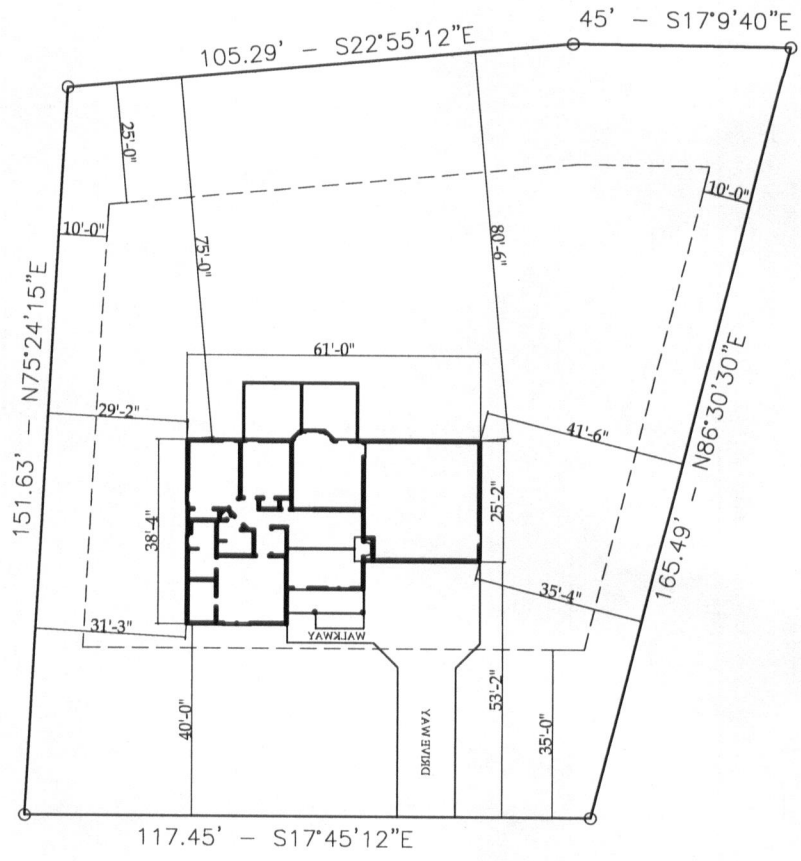
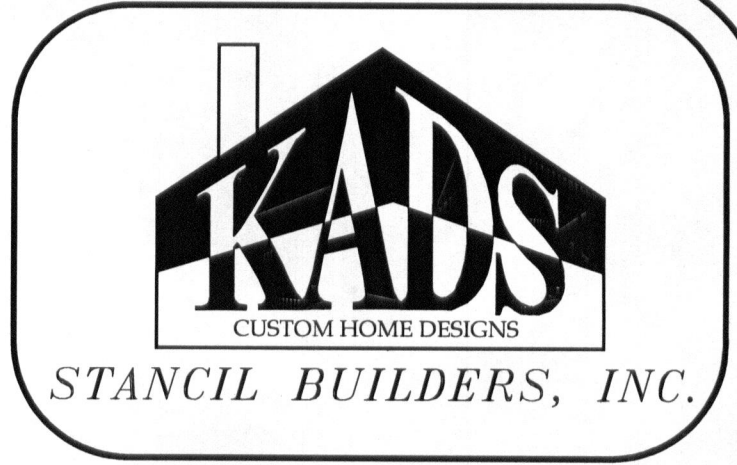

PERNEY COURT
50' R/W

Lot 46 Hadden Pointe PH III
43 Perney Court
Fuquay Varina, NC 27526