

Initial Application Date: 10/20/2015

Application # 1550037379

CU# _____

COUNTY OF HARNETT RESIDENTIAL LAND USE APPLICATION

Central Permitting 108 E. Front Street, Lillington, NC 27546 Phone: (910) 893-7525 ext:2 Fax: (910) 893-2793 www.harnett.org/permits

Owner: Donald Andrews

****A RECORDED SURVEY MAP, RECORDED DEED (OR OFFER TO PURCHASE) & SITE PLAN ARE REQUIRED WHEN SUBMITTING A LAND USE APPLICATION****

Buyer: Comfort Homes, Inc. Mailing Address: P O Box 369

City: Clayton State: NC Zip: 27528 Contact No: 919 553 3242 Email: comfrthomes@aol.com

APPLICANT*: Comfort Homes, Inc. Mailing Address: P O Box 369

City: Clayton State: NC Zip: 27528 Contact No: 919 553 3242 Email: comfrthomes@aol.com

*Please fill out applicant information if different than landowner

CONTACT NAME APPLYING IN OFFICE: Julian Stewart Phone # 919 422 1481

PROPERTY LOCATION: Subdivision: Wyndham Place Lot #: 13 Lot Size: .592

State Road # 1448 State Road Name: Rawls Church Rd Map Book & Page: 2006 / 1094

Parcel: 040664 0038 44 PIN: 0664-98-5532.000

Zoning: RA-30 Flood Zone: X Watershed: IV Deed Book & Page: UTP Power Company*: Duke Progress Energy

*New structures with Progress Energy as service provider need to supply premise number 74734103 from Progress Energy.

PROPOSED USE:

SFD: (Size 76'10" x 40'10") # Bedrooms: 3 # Baths: 2 Basement(w/wo bath): _____ Garage: Deck: Crawl Space: Slab: _____ Monolithic Slab: _____
(Is the bonus room finished? (yes (no w/ a closet? (yes (no (if yes add in with # bedrooms)

Mod: (Size _____ x _____) # Bedrooms _____ # Baths _____ Basement (w/wo bath) _____ Garage: _____ Site Built Deck: _____ On Frame _____ Off Frame _____
(Is the second floor finished? (yes (no Any other site built additions? (yes (no

Manufactured Home: ___SW ___DW ___TW (Size _____ x _____) # Bedrooms: _____ Garage: _____(site built? _____) Deck: _____(site built? _____)

Duplex: (Size _____ x _____) No. Buildings: _____ No. Bedrooms Per Unit: _____

Home Occupation: # Rooms: _____ Use: _____ Hours of Operation: _____ #Employees: _____

Addition/Accessory/Other: (Size _____ x _____) Use: _____ Closets in addition? (yes (no

Water Supply: County _____ Existing Well _____ New Well (# of dwellings using well _____) *Must have operable water before final

Sewage Supply: New Septic Tank (Complete Checklist) _____ Existing Septic Tank (Complete Checklist) _____ County Sewer

Does owner of this tract of land, own land that contains a manufactured home within five hundred feet (500') of tract listed above? (yes (no

Does the property contain any easements whether underground or overhead (yes (no

Structures (existing or proposed): Single family dwellings: proposed Manufactured Homes: _____ Other (specify): _____

Required Residential Property Line Setbacks:

	Minimum	Actual
Front	<u>35'</u>	<u>37'</u>
Rear	<u>25'</u>	<u>32'</u>
Closest Side	<u>10'</u>	<u>15'</u>
Sidestreet/corner lot	<u>n/a</u>	_____
Nearest Building on same lot	<u>n/a</u>	_____

Comments: _____

SPECIFIC DIRECTIONS TO THE PROPERTY FROM LILLINGTON: 401 N, right on Rawls Church Rd, left on Atkins road, subdivision on left

If permits are granted I agree to conform to all ordinances and laws of the State of North Carolina regulating such work and the specifications of plans submitted. I hereby state that foregoing statements are accurate and correct to the best of my knowledge. Permit subject to revocation if false information is provided.



Signature of Owner or Owner's Agent

10/20/15
Date

*****It is the owner/applicants responsibility to provide the county with any applicable information about the subject property, including but not limited to: boundary information, house location, underground or overhead easements, etc. The county or its employees are not responsible for any incorrect or missing information that is contained within these applications.*****

****This application expires 6 months from the initial date if permits have not been issued****

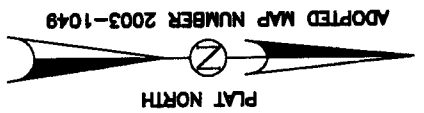
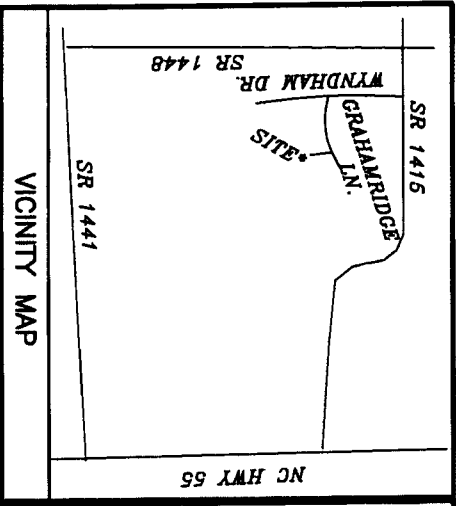

NOTE: BEING 13 OF WYNDHAM PLACE SUBDIVISION, PHASE II, RECORDED IN MAP NUMBER 2006-1094.

NOTE: AREA COMPUTED BY COORDINATE METHOD.

NOTE: RECORDED MAP HAS BEEN PREVIOUSLY TIED TO GRID.

NOTE: THIS PROPERTY IS SUBJECT TO EASEMENTS AND RESTRICTIONS OF RECORD.

PRELIMINARY PLAT- NOT FOR RECORDATION, CONVEYANCES, OR SALES.

I, Danny D. Williams, certify that this map was drawn under my supervision that the boundaries not surveyed are indicated as drawn from information in Map Number 2006-1094, that the ratio of precision or positional accuracy is 1:10,000 and that this map meets the requirements of The Standards of Practice for Land Surveying in North Carolina (21 NCAC 56.1600).
 This 14TH day of OCTOBER, 2015.

Seal

DANNY D. WILLIAMS
 PROFESSIONAL LAND SURVEYOR
 STATE OF NORTH CAROLINA
 No. 2617
 SEAL

WILLIAMS - PEARCE AND ASSOCIATES, P.A.
 PROFESSIONAL LAND SURVEYORS
 1000 N. ARENDELL AVE.
 P.O. BOX 892, ZEBULON, N.C. 27597
 PHONE: 919-269-9605 LIC. # C-0243

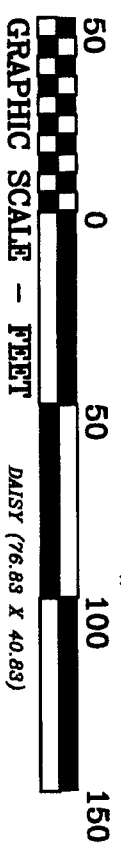

WYNDHAM PLACE SUBDIVISION
 MAP NUMBER 2003-149

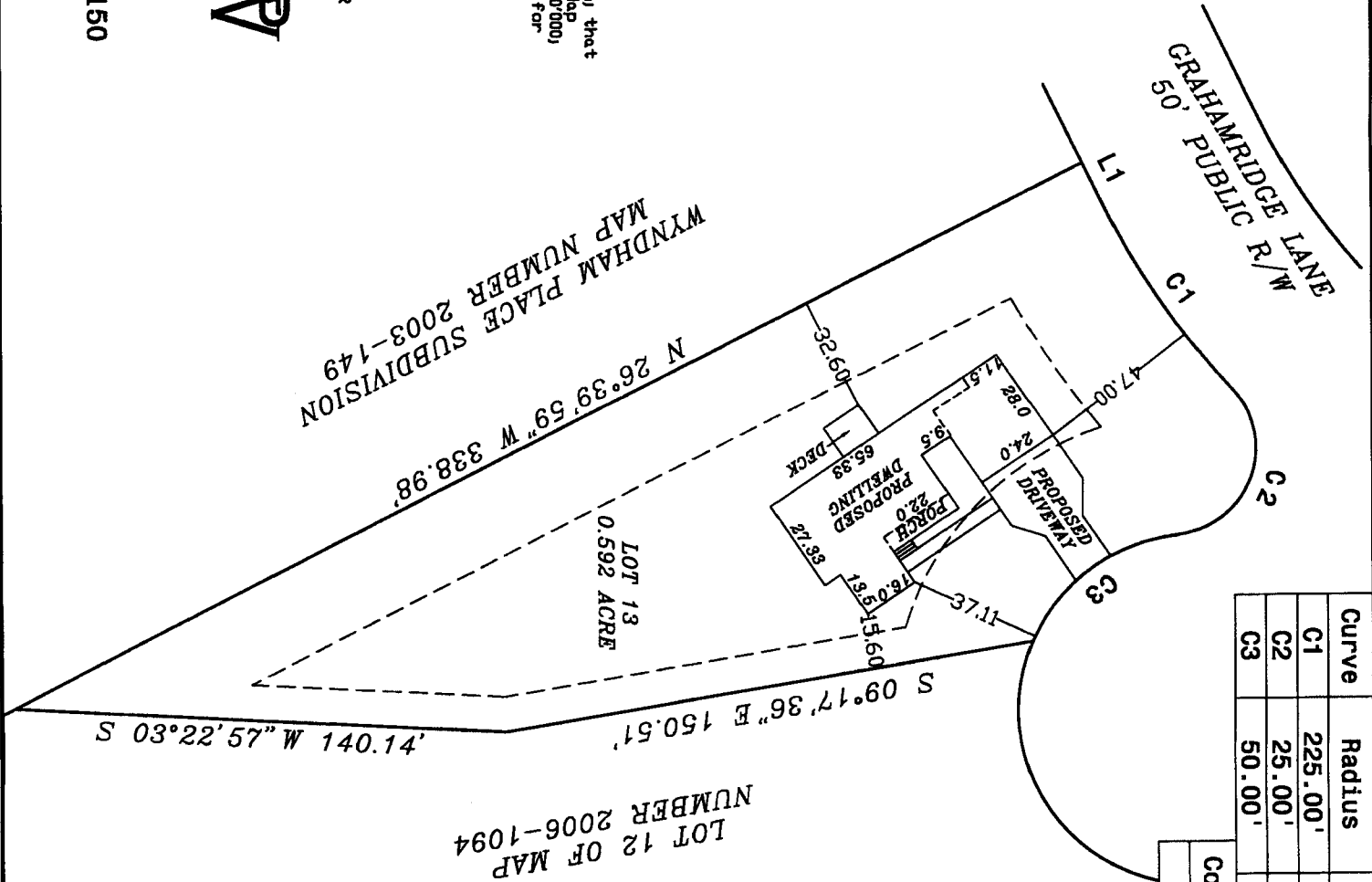

Curve	Radius	Length	Chord
C1	225.00'	66.38'	66.14'
C2	25.00'	55.26'	44.68'
C3	50.00'	52.90'	50.47'

Course	Bearing
L1	N 64°06'41" E

IMPERVIOUS SURFACE C
 2253 SQ.FT. - HOUSE &
 144 SQ.FT. - WALK & S
 683 SQ.FT. - DRIVEWAY
 3080 TOTAL SQ.FT. - P
 PERCENTAGE OF LOT CC

LOT 13
 0.592 ACRE

LOT 12 OF MAP
 NUMBER 2006-1094

PLAT PI
 COMFOR
 BLACK RIVER
 HARNETT
 NORTH C

DRAWN BY:

CHECKED BY:

DATE:

SCALE:

JOB: BGW25

NAME: Confort Homes, Inc.

APPLICATION #: _____

This application to be filled out when applying for a septic system inspection.

County Health Department Application for Improvement Permit and/or Authorization to Construct
IF THE INFORMATION IN THIS APPLICATION IS FALSIFIED, CHANGED, OR THE SITE IS ALTERED, THEN THE IMPROVEMENT PERMIT OR AUTHORIZATION TO CONSTRUCT SHALL BECOME INVALID. The permit is valid for either 60 months or without expiration depending upon documentation submitted. (Complete site plan = 60 months; Complete plat = without expiration)

910-893-7525 option 1

CONFIRMATION # _____

Environmental Health New Septic System Code 800

- **All property irons must be made visible.** Place "pink property flags" on each corner iron of lot. All property lines must be clearly flagged approximately every 50 feet between corners.
- Place "orange house corner flags" at each corner of the proposed structure. Also flag driveways, garages, decks, out buildings, swimming pools, etc. Place flags per site plan developed at/for Central Permitting.
- Place orange Environmental Health card in location that is easily viewed from road to assist in locating property.
- If property is thickly wooded, Environmental Health requires that you clean out the undergrowth to allow the soil evaluation to be performed. Inspectors should be able to walk freely around site. **Do not grade property.**
- **All lots to be addressed within 10 business days after confirmation. \$25.00 return trip fee may be incurred for failure to uncover outlet lid, mark house corners and property lines, etc. once lot confirmed ready.**
- After preparing proposed site call the voice permitting system at 910-893-7525 option 1 to schedule and use code 800 (after selecting notification permit if multiple permits exist) for Environmental Health inspection. Please note confirmation number given at end of recording for proof of request.
- Use Click2Gov or IVR to verify results. Once approved, proceed to Central Permitting for permits.

Environmental Health Existing Tank Inspections Code 800

- Follow above instructions for placing flags and card on property.
- Prepare for inspection by removing soil over **outlet end** of tank as diagram indicates, and lift lid straight up (*if possible*) and then **put lid back in place.** (Unless inspection is for a septic tank in a mobile home park)
- **DO NOT LEAVE LIDS OFF OF SEPTIC TANK**
- After uncovering **outlet end** call the voice permitting system at 910-893-7525 option 1 & select notification permit if multiple permits, then use code 800 for Environmental Health inspection. Please note confirmation number given at end of recording for proof of request.
- Use Click2Gov or IVR to hear results. Once approved, proceed to Central Permitting for remaining permits.

SEPTIC

If applying for authorization to construct please indicate desired system type(s): can be ranked in order of preference. must choose one.

- Accepted Innovative Conventional Any
 Alternative Other _____

The applicant shall notify the local health department upon submittal of this application if any of the following apply to the property in question. If the answer is "yes", applicant **MUST ATTACH SUPPORTING DOCUMENTATION**:

- YES NO Does the site contain any Jurisdictional Wetlands? unknown
 YES NO Do you plan to have an irrigation system now or in the future?
 YES NO Does or will the building contain any drains? Please explain. _____
 YES NO Are there any existing wells, springs, waterlines or Wastewater Systems on this property?
 YES NO Is any wastewater going to be generated on the site other than domestic sewage?
 YES NO Is the site subject to approval by any other Public Agency?
 YES NO Are there any Easements or Right of Ways on this property?
 YES NO Does the site contain any existing water, cable, phone or underground electric lines? - only @ street right of way
 If yes please call No Cuts at 800-632-4949 to locate the lines. This is a free service.

I Have Read This Application And Certify That The Information Provided Herein Is True, Complete And Correct. Authorized County And State Officials Are Granted Right Of Entry To Conduct Necessary Inspections To Determine Compliance With Applicable Laws And Rules.

I Understand That I Am Solely Responsible For The Proper Identification And Labeling Of All Property Lines And Corners And Making The Site Accessible So That A Complete Site Evaluation Can Be Performed.

Confort Homes Inc. Palle White
PROPERTY OWNERS OR OWNERS LEGAL REPRESENTATIVE SIGNATURE (REQUIRED)

10-20-15
DATE

October 20, 2015

Comfort Homes, Inc. has an option to purchase Lots 10, 11, 12, and 13 in Wyndham Place Subdivision, recorded in Map Book 2006, Page 1094, Harnett County Register of Deeds.

 (Seal)

I, Patricia F. Waite, do hereby certify that Julian R. Stewart, President of Comfort Homes, Inc., personally appeared before me this day and acknowledged the due execution of the foregoing instrument.

Witness my hand and Notarial Seal, this 20th day of October 2015.

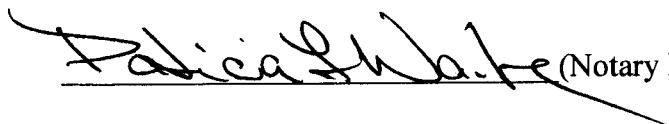
 (Notary Public)

My commission expires 4/2/17.

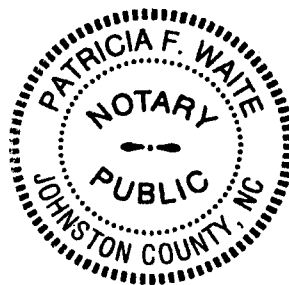

09/09/11

Application #

Harnett County Central Permitting
PO Box 65 Lillington NC 27546
910 893 7525 Fax 910 893 2793 www.harnett.org/permits

Each section below to be filled out
by whomever performing work
Must be owner or licensed
contractor Address company
name & phone must match

Application for Residential Building and Trades Permit

Owner's Name Comfort Homes Inc Date 10-20-15
Site Address 46 Greenhamridge Lane, Fugate Phone 919-553-3242
Directions to job site from Lillington 401 North 21st on Rawls
Church Rd, left on Atkins Road, Subdivision
on left
Subdivision Wyndham Place Lot 13
Description of Proposed Work Construction of single family home # of Bedrooms 3
Heated SF 1923 Unheated SF 672 Finished Bonus Room? yes Crawl Space yes Slab

General Contractor Information

Comfort Homes Inc
Building Contractor's Company Name 919-553-3242
Address PO Box 309, Clayton NC 27528 Telephone
33184 Email Address comfathomes@aol.com
License #

Electrical Contractor Information

Description of Work Rough in + trim out Service Size 200 Amps T-Pole Yes No
Summerfield Electric
Electrical Contractor's Company Name 919-975-0599
Address 705 Thanksgiving Val Fire Dep. Rd. Selma NC
22825 Telephone
License # Email Address

Mechanical/HVAC Contractor Information

Description of Work Rough in + trim out + other ventilation
Stephenson Heating + Air
Mechanical Contractor's Company Name 919-329-0686
Address 343 Shipwash Dr. Garner NC 27529
18644 Telephone
License # Email Address

Plumbing Contractor Information

Description of Work Rough in + Trimouts # Baths
Ambit Plumbing
Plumbing Contractor's Company Name 919-934-1379
Address 755 Rock Pillar Rd. Clayton NC 27520
30823 Telephone
License # Email Address

Insulation Contractor Information

Tatum Insulation - 519 old Russell Rd. Garner
Insulation Contractor's Company Name & Address 919-661-0999
Telephone

*NOTE General Contractor must fill out and sign the second page of this application

I hereby certify that I have the authority to make necessary application that the application is correct and that the construction will conform to the regulations in the Building Electrical Plumbing and Mechanical codes and the Harnett County Zoning Ordinance I state the information on the above contractors is correct as known to me and that by signing below I have obtained all subcontractors permission to obtain these permits and if any changes occur including listed contractors site plan number of bedrooms building and trade plans Environmental Health permit changes or proposed use changes I certify it is my responsibility to notify the Harnett County Central Permitting Department of any and all changes

EXPIRED PERMIT FEES - 6 Months to 2 years permit re-issue fee is \$150 00 After 2 years re-issue fee is as per current fee schedule

Pattie Wade
Signature of Owner/Contractor/Officer(s) of Corporation

10-20-15
Date

Affidavit for Worker's Compensation N C G S 87-14

The undersigned applicant being the

General Contractor Owner Officer/Agent of the Contractor or Owner

Do hereby confirm under penalties of perjury that the person(s) firm(s) or corporation(s) performing the work set forth in the permit

Has three (3) or more employees and has obtained workers compensation insurance to cover them

Has one (1) or more subcontractors(s) and has obtained workers compensation insurance to cover them

Has one (1) or more subcontractors(s) who has their own policy of workers compensation insurance covering themselves

Has no more than two (2) employees and no subcontractors

While working on the project for which this permit is sought it is understood that the Central Permitting Department issuing the permit may require certificates of coverage of worker s compensation insurance prior to issuance of the permit and at any time during the permitted work from any person firm or corporation carrying out the work

Company or Name Comfort Homes Inc

Sign w/Title Pattie Wade assist Sec'y Date 10-20-15

DO NOT REMOVE!

Details: Appointment of Lien Agent

Entry #: 369011

Filed on: 10/20/2015

Initially filed by: ComfortHomes

Designated Lien Agent

WFG National Title Insurance Company

Online: www.liensnc.com (<http://www.liensnc.com>)

Address: 19 W. Hargett St., Suite 507 / Raleigh, NC 27601

Phone: 888-690-7384

Fax: 913-489-5231

Email: support@liensnc.com (<mailto:support@liensnc.com>)

Project Property

Wyndham Place lot 13
46 GRAHAMRIDGE LANE
FUQUAY-VARINA, NC 27526
Harnett County

Property Type

1-2 Family Dwelling

Print & Post



Contractors:

Please post this notice on the Job Site.

Suppliers and Subcontractors:

Scan this image with your smart phone to view this filing. You can then file a Notice to Lien Agent for this project.

Owner Information

Comfort Homes, Inc.
P O Box 369
Clayton, NC 27528
United States
Email: comfrthomes@aol.com
Phone: 919-553-3242

View Comments (0)

Technical Support Hotline: (888) 690-7384