



COMMENTS: \_\_\_\_\_

| <u>LANDSCAPE POSITIONS</u> | <u>GROUP</u> | <u>TEXTURES</u>     | <u>.1955 LTAR</u> | <u>CONSISTENCE MOIST</u>   | <u>WET</u>  |
|----------------------------|--------------|---------------------|-------------------|--|---|
| R-RIDGE                    | I            | S-SAND              | 1.2 - 0.8         | VFR-VERY FRIABLE<br>FR-FRIABLE<br>FI-FIRM<br>VFI-VERY FIRM<br>EFI-EXTREMELY FIRM | NS-NON-STICKY<br>SS-SLIGHTLY STICKY<br>S-STICKY<br>VS-VERY STICKY<br>NP-NON-PLASTIC<br>SP-SLIGHTLY STICKY<br>P-PLASTIC<br>VP-VERY PLASTIC |
| S-SHOULDER SLOPE           |              | LS-LOAMY SAND       |                   |  |   |
| L-LINEAR SLOPE             | II           | SL-SANDY LOAM       | 0.8 - 0.6         |  |   |
| FS-FOOT SLOPE              |              | L-LOAM              |                   |  |   |
| N-NOSE SLOPE               | III          | SI-SILT             | 0.6 - 0.3         |  |   |
| H-HEAD SLOPE               |              | SIL-SILT LOAM       |                   |  |   |
| CC-CONCLAVE SLOPE          |              | CL-CLAY LOAM        |                   |  |   |
| CV-CONVEX SLOPE            |              | SCL-SANDY CLAY LOAM |                   |  |   |
| T-TERRACE                  | IV           | SIC-SILTY CLAY      | 0.4 - 0.1         |  |   |
| FP-FLOOD PLAN              |              | SC-SANDY CLAY       |                   |  |   |

STRUCTURE  
 SG-SINGLE GRAIN  
 M-MASSIVE  
 CR-CRUMB  
 GR-GRANULAR  
 SBK-SUBANGULAR BLOCKY  
 ABK-ANGULAR BLOCKY  
 PL-PLATY  
 PR-PRISMATIC

MINERALOGY  
 SLIGHTLY EXPANSIVE  
 EXPANSIVE

Show profile locations and other site features (dimensions, references or benchmark, and North)

A large grid for recording profile locations and site features. The grid consists of 20 columns and 20 rows of squares. The top row is slightly wider than the others, likely for a header or title. The grid is intended for drawing or recording data related to the site profile.

MAP NO. 2014-199

**SITE PLAN APPROVAL**

DISTRICT BARBEC USE SFD

#BEDROOMS 3

Date 10.28.15  
Zoning Administrator

NCSR # 1139 "TINGEN RD."

MAP REFERENCE: MAP NO. 2014-199

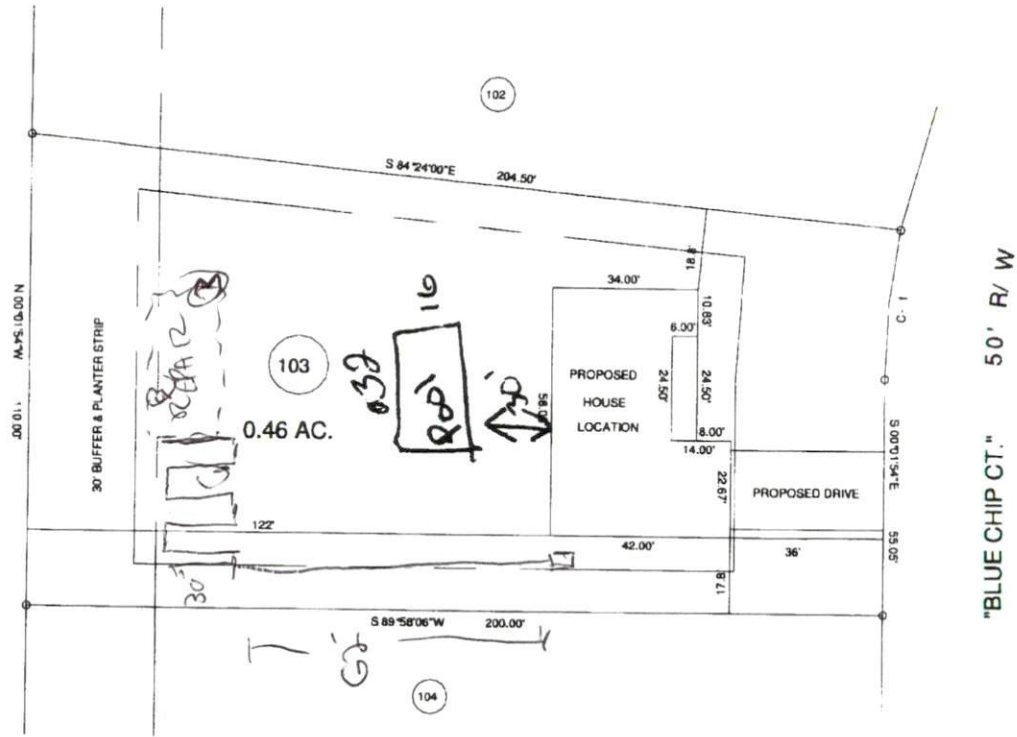

| CURVE | RADIUS  | LENGTH | CHORD  | CH. BEARING    |
|-------|---------|--------|--------|----------------|
| C-1   | 175.00' | 35.12' | 35.06' | S 05°43'09\"/> |

"BLUE CHIP CT." 50' R/W

MINIMUM BUILDING SET BACKS  
FRONT YARD — 30'  
REAR YARD — 25'  
SIDE YARD — 10'  
CORNER LOT SIDE YARD — 20'  
MAXIMUM HEIGHT — 30'

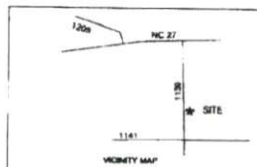

| TOWNSHIP               |  | COUNTY             |  |
|------------------------|--|--------------------|--|
| BARBECUE               |  | HARNETT            |  |
| STATE: NORTH CAROLINA  |  |                    |  |
| DATE: OCTOBER 01, 2015 |  | TAX PARCEL ID#     |  |
| ZONE RA-20R            |  | WATERSHED DISTRICT |  |
| PIN #                  |  | FPH #              |  |

| SURVEYED BY:                           |  | FIELD BOOK  |
|--|--|-------------|
| BENNETT SURVEYS                        |  | F-1304      |
| 1662 CLARK RD., LILLINGTON, N.C. 27546 |  |             |
| (910) 863-5252                         |  |             |
| SCALE: 1" = 40'                        |  | DRAWING NO. |
| CHECKED & CLOSURE BY:                  |  | 15406       |