

COMMENTS: _____

<u>LANDSCAPE POSITIONS</u>	<u>GROUP</u>	<u>TEXTURES</u>	<u>.1955 LTAR</u>	<u>CONSISTENCE MOIST</u>	<u>WET</u>
R-RIDGE	I	S-SAND	1.2 - 0.8	VFR-VERY FRIABLE FR-FRIABLE FI-FIRM VFI-VERY FIRM EFI-EXTREMELY FIRM	NS-NON-STICKY SS-SLIGHTLY STICKY S-STICKY VS-VERY STICKY NP-NON-PLASTIC SP-SLIGHTLY STICKY P-PLASTIC VP-VERY PLASTIC
S-SHOULDER SLOPE		LS-LOAMY SAND			
L-LINEAR SLOPE	II	SL-SANDY LOAM	0.8 - 0.6		
FS-FOOT SLOPE		L-LOAM			
N-NOSE SLOPE	III	SI-SILT	0.6 - 0.3		
H-HEAD SLOPE		SIL-SILT LOAM			
CC-CONCLAVE SLOPE		CL-CLAY LOAM			
CV-CONVEX SLOPE		SCL-SANDY CLAY LOAM			
T-TERRACE	IV	SIC-SILTY CLAY	0.4 - 0.1		
FP-FLOOD PLAN		C-CLAY			
		SC-SANDY CLAY			

STRUCTURE

- SG-SINGLE GRAIN
- M-MASSIVE
- CR-CRUMB
- GR-GRANULAR
- SBK-SUBANGULAR BLOCKY
- ABK-ANGULAR BLOCKY
- PL-PLATY
- PR-PRISMATIC

MINERALOGY

- SLIGHTLY EXPANSIVE
- EXPANSIVE

Show profile locations and other site features (dimensions, references or benchmark, and North)

A large grid for recording profile locations and site features. The grid consists of 20 columns and 20 rows of empty cells, intended for drawing or recording data.

SITE PLAN APPROVAL

DISTRICT RA-30

USE SED

#BEDROOMS 4

Date 10-13-14

LB
Zoning Administrator

Map # 2006-373

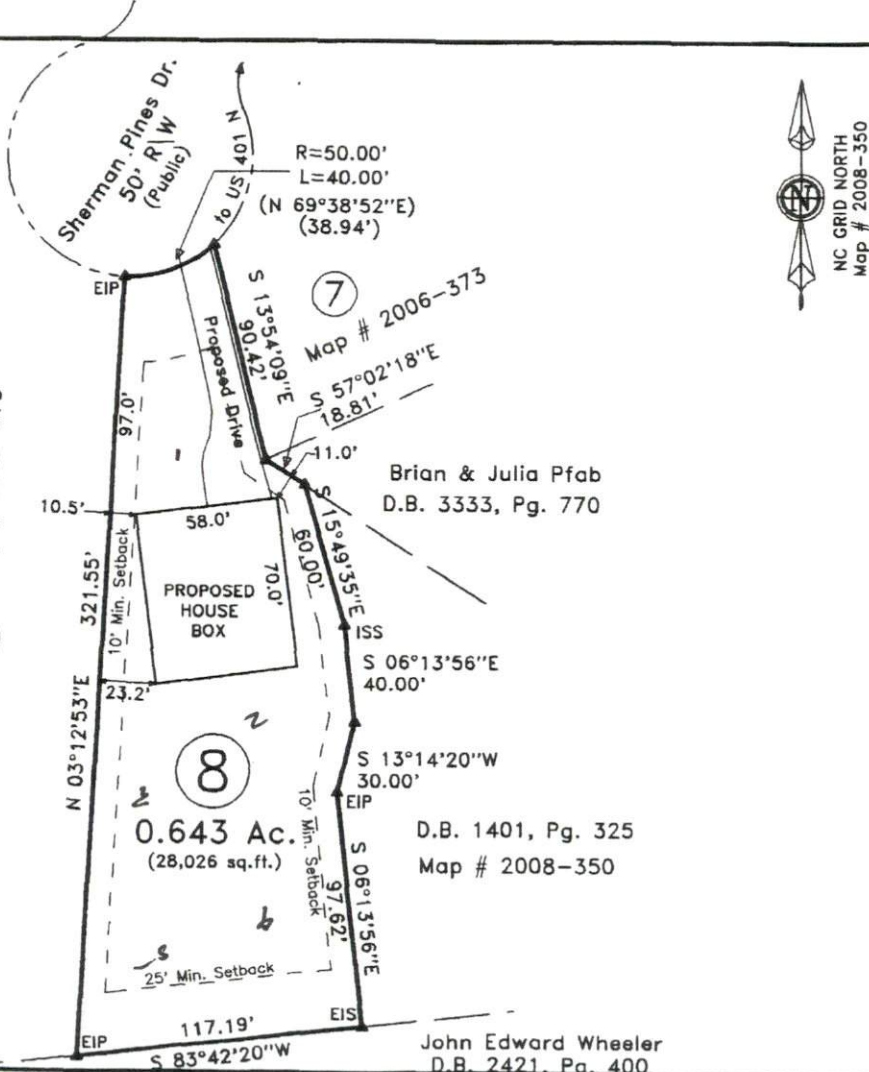

NC GRID NORTH
Map # 2008-350



VICINITY MAP

M.G.G.

291 Sherman Pines Drive
Lot 8, Sherman Pines Subd. Map # 2008-350
D.B. 2507, Pg. 810

Mapped For:
Prospective Buyers:

J.C. & Rachel Ashworth

Current Owners: James & Marsha Norris

Hector's Creek Twp. Harnett Co.

Scale: 1" = 60' Date: 10-8-2015

Mapped By:
**STREAMLINE
LAND SURVEYING, INC.**
870 NC 55 W, Coats, N.C. 27521
910-897-7715 910-897-7284 (FAX)

~PRELIMINARY PLOT PLAN~
- Not an actual survey-

This plan represents proposed improvements to a lot of record. This plan is subject to review and approval by County Planning and Inspections Dept.

NOT FOR RECORDATION

DATA\0655\151008AS



GRAPHIC SCALE

John Edward Wheeler
D.B. 2421, Pg. 400