

Harnett County Department of Public Health

Well Construction Permit Application

If the information in the application for a Well Construction Permit is *falsified, changed, or the site is altered*, then the Well Construction Permit shall become invalid.

APPLICANT INFORMATION

Joshua & Jennifer Goldberg (919) 770-7446
Applicant/Owner Phone Number
5948 Ponderosa Rd, Sanford, NC, 27332
Street Address, City, State, Zip Code

- The Applicant must submit a Site Plan. The Site Plan is a map/drawing of the property and must show:
1. existing and/or proposed property lines and easements with dimensions;
 2. the location of the facility and appurtenance;
 3. the location for the proposed well;
 4. the location of existing or proposed sewer lines and/or sewage disposal systems within 100 feet of the proposed well;
 5. the location of any existing wells within 100 feet of the property; surface water bodies;
 6. above ground and/or underground storage tanks;
 7. and any other known sources of contamination within 100 feet of the proposed well site.

The Applicant shall notify the Harnett County Health Director through or by way of the Harnett County Division of Environmental Health if any of the following occur prior to well construction:

1. there is a relocation of the proposed facility;
2. there is a change in the intended use of the facility;
3. there is a need for installing the waste water system in an area other than indicated on the well permit; or
4. there are landscape changes that affect site drainage.

Contact information: Environmental Health Division - 910-893-7547

PROPERTY INFORMATION

Proposed use of well

Single-Family Multifamily Church Restaurant Business Irrigation

Street Address TBD Bailey Thomas Rd Subdivision/Lot # _____
Parcel # 099568 5005 06 PIN # 9568-48-2498.000

Directions to the Site

I have thoroughly read and completed this Application and certify that the information provided herein is true, complete and correct to the best of my knowledge and is given in good faith. Representatives of the Harnett County Health Department and state officials are granted right of entry to conduct necessary inspections to determine compliance with applicable rules.

I understand that I am solely responsible for the proper identification and labeling of all property lines, underground utility lines, and making the site accessible so that a well can be properly constructed according to the permit.

Jennifer Goldberg _____ 3-29-16
Property Owner's or Owner's Legal Representative Signature Required Date

AS
ARNETT CO.)
ETT CO.)
ARNETT CO.)

AS III
ARNETT CO.)
ARNETT CO.)
(HARNETT CO.)

HALL
ARNETT CO.)
ARNETT CO.)
(HARNETT CO.)

HARRY M. THOMAS
D.B. 1416, PG. 453 (HARNETT CO.)
PIN 9568-38-4528 (HARNETT CO.)

CONTROL CORNER "B"
N.C. GRID COORDINATES (NAD 83)
N= 588,670.32 U.S. SURVEY FEET
E= 1,964,411.21 U.S. SURVEY FEET

SITE PLAN APPROVAL
DISTRICT RAD-R USE SED
#BEDROOMS 3
10-8-15
Date
Zoning Administrator

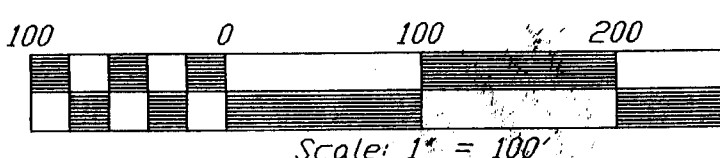

ORTH CAROLINA COUNTY OF HARNETT

k. Bennett REVIEW OFFICER OF HARNETT COUNTY
THE MAP OR PLAT TO WHICH THIS CERTIFICATION IS AFFIXED
STATUTORY REQUIREMENTS FOR RECORDING.
Shule k. Bennett
REVIEW OFFICER

I, MITCHELL W. COLE, CERTIFY THAT THIS PLAT WAS DRAWN UNDER SUPERVISION FROM AN ACTUAL SURVEY MADE UNDER MY SUPERVISION (DEED DESCRIPTION RECORDED IN BOOK 1665, PAGE 178 THAT BOUNDARIES NOT SURVEYED ARE SHOWN AS BROKEN LINES DRAWN FROM DEEDS AS INDICATED; THAT THE RATIO OF PRECISION AS CALCULATED IS 1: 10,000+; THAT THIS PLAT WAS PREPARED IN ACCORDANCE WITH G.S. 47-30 AS AMENDED. WITNESS MY OWN SIGNATURE, REGISTRATION NUMBER AND SEAL THIS 12 TH DAY OF MARCH, A.D., 2015.
I, MITCHELL W. COLE FURTHER CERTIFY THAT THIS PLAT IS OF A PART OF AN EXISTING PARCEL OR PARCELS OF LAND.

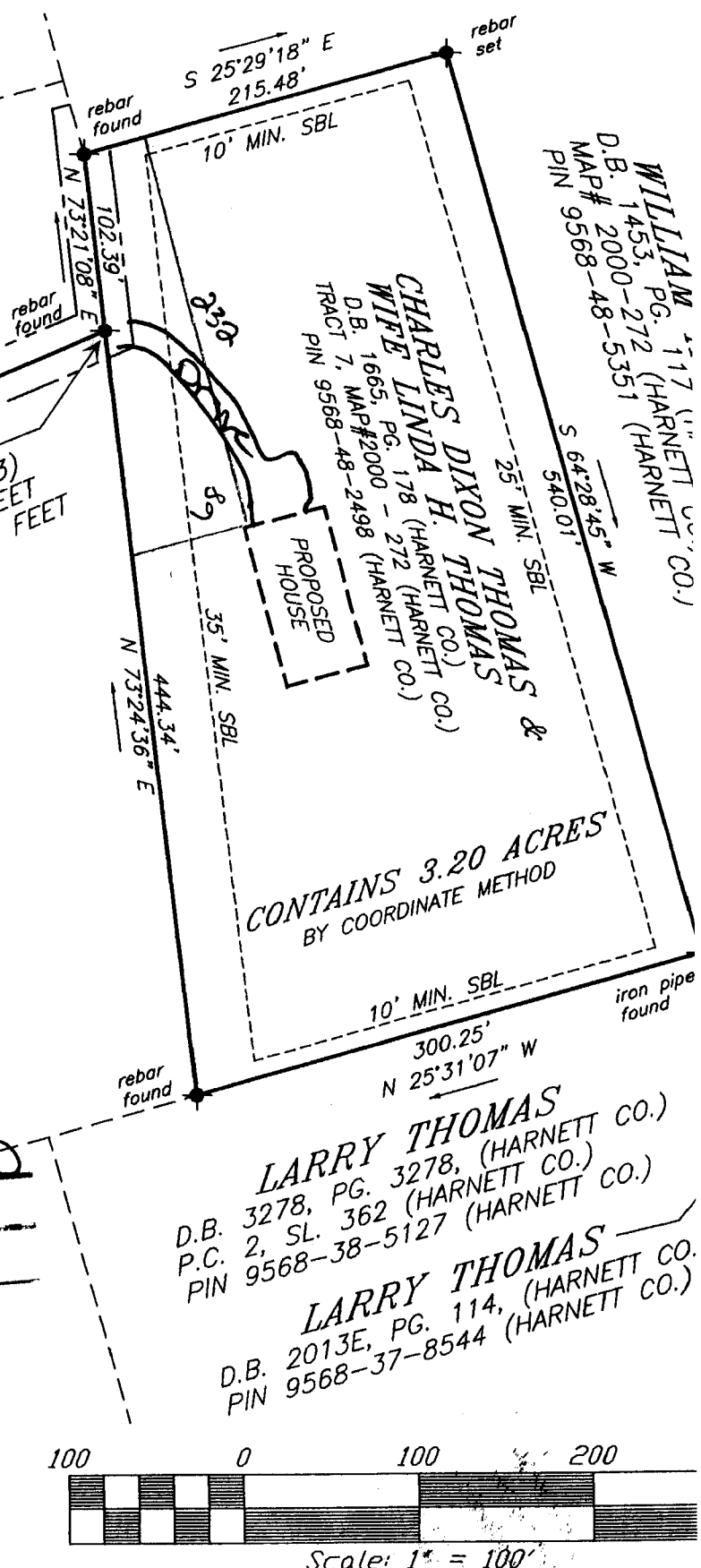

WILLIAM PG. 117 (HARNETT CO.)
D.B. 1453, PG. 272 (HARNETT CO.)
MAP # 2000-48-5351 (HARNETT CO.)
PIN 9568-48-5351

CHARLES LINDA DIXON THOMAS & WIFE LINDA H. THOMAS
D.B. 1665, PG. 178 (HARNETT CO.)
D.B. 2000-272 (HARNETT CO.)
TRACT 7, MAP # 2000-48-2498 (HARNETT CO.)
PIN 9568-48-2498

CONTAINS 3.20 ACRES
BY COORDINATE METHOD

LARRY THOMAS
D.B. 3278, PG. 3278, (HARNETT CO.)
P.C. 2, SL. 362 (HARNETT CO.)
PIN 9568-38-5127 (HARNETT CO.)
LARRY THOMAS
D.B. 2013E, PG. 114, (HARNETT CO.)
PIN 9568-37-8544 (HARNETT CO.)