

HTE# 15-5-37257R

# Harnett County Department of Public Health

28655

## Improvement Permit

A building permit cannot be issued with only an Improvement Permit

ISSUED TO: Cumberland Homes INC PROPERTY LOCATION: 561437 Balland RD  
 NEW  REPAIR  EXPANSION  SUBDIVISION: Balland Woods LOT # 140  
 Type of Structure: SFD Site Improvements required prior to Construction Authorization Issuance:  
 Proposed Wastewater System Type: 25% REDUCTION  
 Projected Daily Flow: 480 GPD  
 Number of bedrooms: 4 Number of Occupants: 8 max  
 Basement  Yes  No  
 Pump Required:  Yes  No  May be required based on final location and elevations of facilities  
 Type of Water Supply:  Community  Public  Well Distance from well \_\_\_\_\_ feet Permit valid for:  Five years  
 Permit conditions: \_\_\_\_\_  No expiration

Authorized State Agent: James E. Monkton Date: 12-4-15 SEE ATTACHED SITE SKETCH  
 The issuance of this permit by the Health Department in no way guarantees the issuance of other permits. The permit holder is responsible for checking with appropriate governing bodies in meeting their requirements. This site is subject to revocation if the site plan, plat, or the intended use changes. The Improvement Permit shall not be affected by a change in ownership of the site. This permit is subject to compliance with the provisions of the Laws and Rules for Sewage Treatment and Disposal and to conditions of this permit.

## Construction Authorization

(Required for Building Permit)

The construction and installation requirements of Rules .1950, .1952, .1954, .1955, .1956, .1957, .1958, and .1959 are incorporated by references into this permit and shall be met. Systems shall be installed in accordance with the attached system layout.

ISSUED TO: Cumberland Homes INC PROPERTY LOCATION: 561437 Balland RD  
 Facility Type: SFD  New  Expansion  Repair  
 Basement?  Yes  No Basement Fixtures?  Yes  No  
 Type of Wastewater System\*\* 25% REDUCTION system (Initial) Wastewater Flow: 480 GPD  
 (See note below, if applicable   
25% REDUCTION system (Repair)

**Installation Requirements/Conditions**  
 Number of trenches 1  
 Septic Tank Size 1000 gallons Exact length of each trench 400 feet Trench Spacing: 9 Feet on Center  
 Pump Tank Size 1000 gallons Trenches shall be installed on contour at a Soil Cover: 6 inches  
 Maximum Trench Depth of: 6 inches (Maximum soil cover shall not exceed 36" above the trench bottom)  
 (Trench bottoms shall be level to  $\pm 1/4"$  in all directions) 1+2 - AT 14"  
3-5 AT 18"  
 Pump Requirements: \_\_\_\_\_ ft. TDH vs. \_\_\_\_\_ GPM Aggregate Depth: 6 inches below pipe  
2 inches above pipe  
 Conditions: SIAB MAY CHANGE AMOUNT OF 12 inches total  
Fall to System - Pump Required unless demand otherwise

**WATER LINES (INCLUDING IRRIGATION) MUST BE 10FT. FROM ANY PART OF SEPTIC SYSTEM OR REPAIR AREA.**  
**NO UTILITIES ALLOWED IN INITIAL OR REPAIR DRAIN FIELD AREA.**

\*\*If applicable: I understand the system type specified is different from the type specified on the application. I accept the specifications of this permit.

Owner/Legal Representative Signature: \_\_\_\_\_ Date: \_\_\_\_\_  
 This Construction Authorization is subject to revocation if the site plan, plat, or the intended use changes. The Construction Authorization shall not be transferred when there is a change in ownership of the site. This Construction Authorization is subject to compliance with the provisions of the Laws and Rules for Sewage Treatment and Disposal and to the conditions of this permit. SEE ATTACHED SITE SKETCH

Authorized State Agent: James E. Monkton Date: 12-4-15  
 Construction Authorization Expiration Date: 12-4-20

HTE# 15-S-37257R

Permit # 28655

# Harnett County Department of Public Health Site Sketch

ISSUED TO: Cumberland Homes Inc PROPERTY LOCATOR: 561437 Ballard Rd  
SUBDIVISION: Ballard Woods LOT # 140

Authorized State Agent: James E. Manhart Date: 12-4-15

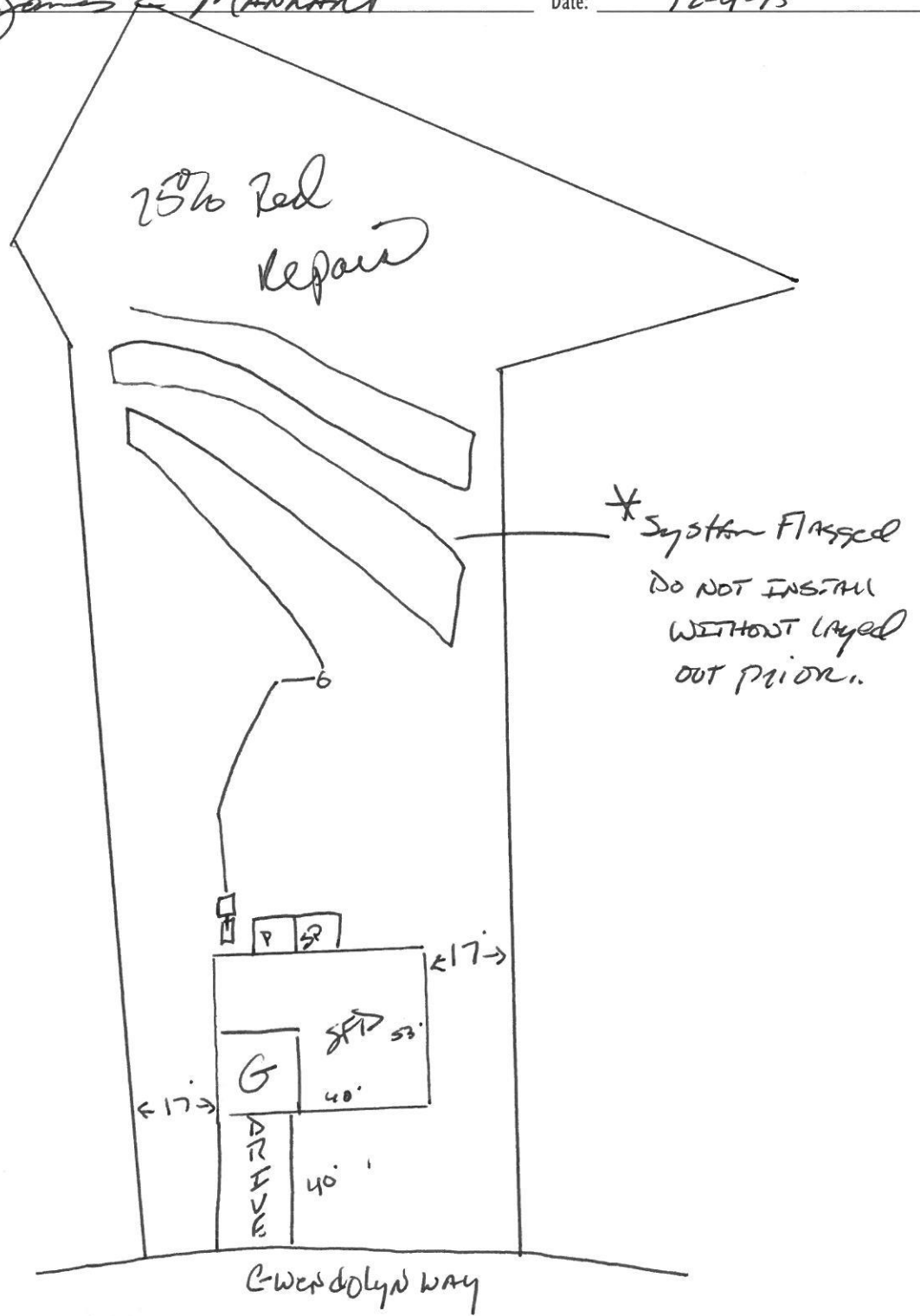

CUMBERLAND HOMES, INC.  
 THE KENDALL II-A WITH SCREEN PORCH  
 LOT # 140 BALLARD WOODS  
 SCALE: 1"=40'

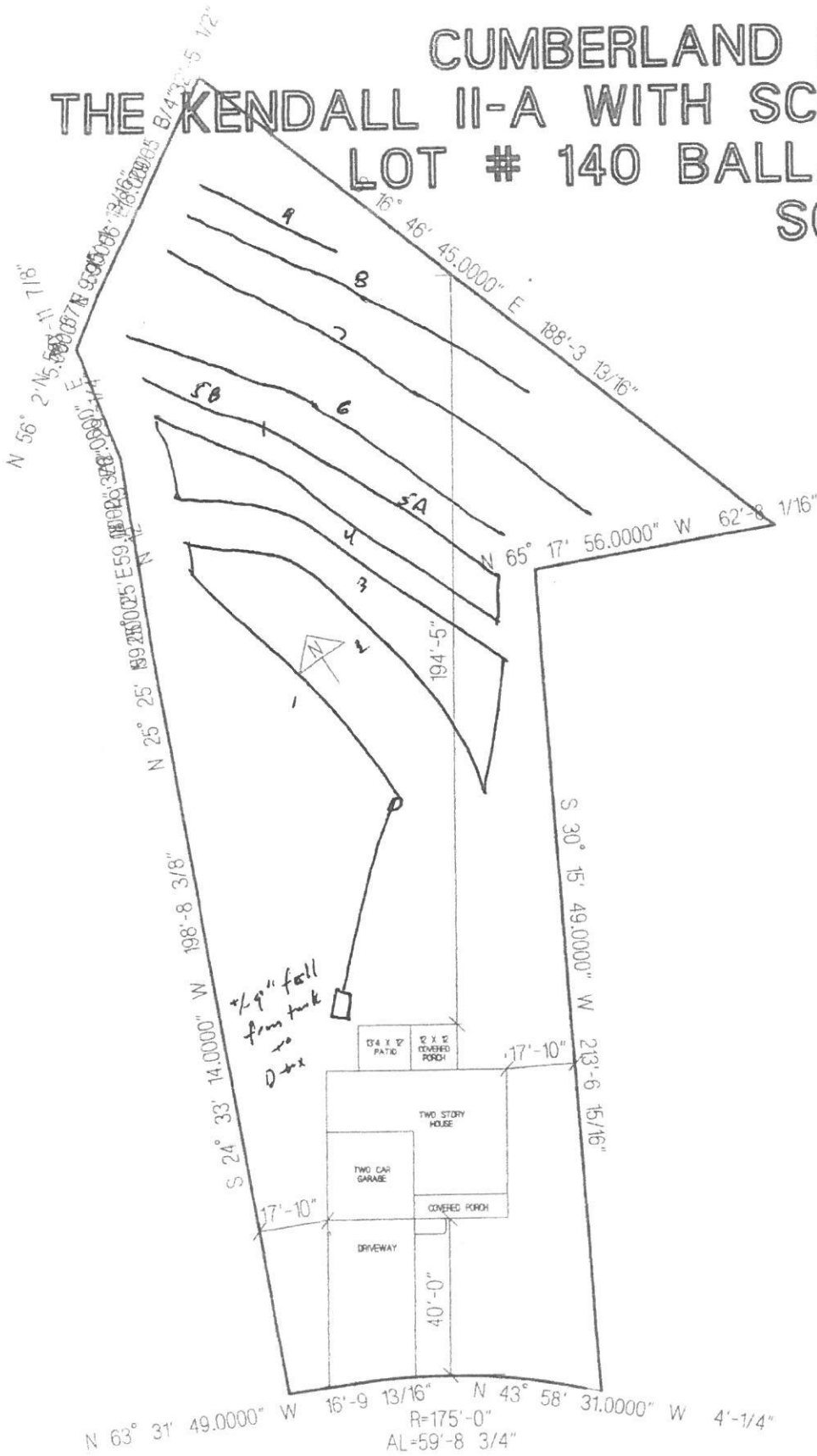

GWENDOLYN WAY