

Initial Application Date: 10/18/2015

Application # 1550037257

Central Permitting 108 E. Front Street, Lillington, NC 27546 Phone: (910) 893-7525 ext:2 Fax: (910) 893-2793 www.harnett.org/permits
CU# _____
Owner: Thomas Nelson
Buyer: Millennium Homes, LLC
LANDOWNER: _____

City: _____ State: _____ Zip: _____ Contact No: _____ Mailing Address: Same as below
Email: _____

APPLICANT: Cumberland Homes, Inc. Mailing Address: P.O. Box 727
City: Dunn State: NC Zip: 28335 Contact No: 910-892-4345 Email: joannerri@centurylink.net

*Please fill out applicant information if different than landowner
CONTACT NAME APPLYING IN OFFICE: Linda or Joan Phone # 910-892-4345

PROPERTY LOCATION: Subdivision Lot #140 Ballard Woods Lot #: 140 Lot Size: 3/4 Ac.
State Road # _____ State Road Name: Ballard Rd. Map Book & Page: 2009/285
Parcel: 08 0652 0689 26 PIN: 0651-39-5491-000
Zoning: RA-30 Flood Zone: X Watershed: NA Deed Book & Page: 0TP Power Company*: Duke Progress

*New structures with Progress Energy as service provider need to supply premise number _____ from Progress Energy.

PROPOSED USE:

SFD: (Size 40' x 54') # Bedrooms: 3 # Baths: 2 1/2 Basement(w/wo bath): _____ Garage: Ratio Crawl Space: _____ Slab: Monolithic Slab: _____
(Is the bonus room finished? yes no w/ a closet? yes no (if yes add in with # bedrooms)

Mod: (Size _____ x _____) # Bedrooms _____ # Baths _____ Basement (w/wo bath) _____ Garage: _____ Site Built Deck: _____ On Frame _____ Off Frame _____
(Is the second floor finished? yes no Any other site built additions? yes no

Manufactured Home: _____ SW _____ DW _____ TW (Size _____ x _____) # Bedrooms: _____ Garage: _____ (site built?) _____ Deck: _____ (site built?) _____

Duplex: (Size _____ x _____) No. Buildings: _____ No. Bedrooms Per Unit: _____

Home Occupation: # Rooms: _____ Use: _____ Hours of Operation: _____ #Employees: _____

Addition/Accessory/Other: (Size _____ x _____) Use: _____ Closets in addition? yes no

Water Supply: County _____ Existing Well _____ New Well (# of dwellings using well _____) *Must have operable water before final

Sewage Supply: New Septic Tank (Complete Checklist) _____ Existing Septic Tank (Complete Checklist) _____ County Sewer

Does owner of this tract of land, own land that contains a manufactured home within five hundred feet (500') of tract listed above? yes no

Does the property contain any easements whether underground or overhead yes no

Structures (existing or proposed): Single family dwellings: 1 Manufactured Homes: _____ Other (specify): _____

Required Residential Property Line Setbacks:

Front	Minimum	<u>35</u>	Actual	<u>40'</u>
Rear		<u>25</u>		<u>201'</u>
Closest Side		<u>10</u>		<u>14'3"</u>
Sidestreet/corner lot		<u>20</u>		
Nearest Building on same lot		<u>N/A</u>		

Comments: _____

SPECIFIC DIRECTIONS TO THE PROPERTY FROM LILLINGTON:

to Ballard Road TR. From Lillington take Hwy 401 N. to Ballard Woods on Right

If permits are granted I agree to conform to all ordinances and laws of the State of North Carolina regulating such work and the specifications of plans submitted. I hereby state that foregoing statements are accurate and correct to the best of my knowledge. Permit subject to revocation if false information is provided.

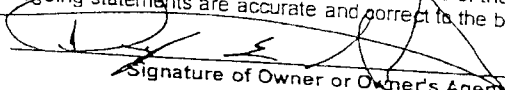

Signature of Owner or Owner's Agent

9/15/2015
Date

It is the owner/applicants responsibility to provide the county with any applicable information about the subject property, including but not limited to: boundary information, house location, underground or overhead easements, etc. The county or its employees are not responsible for any incorrect or missing information that is contained within these applications.

This application expires 6 months from the initial date if permits have not been issued

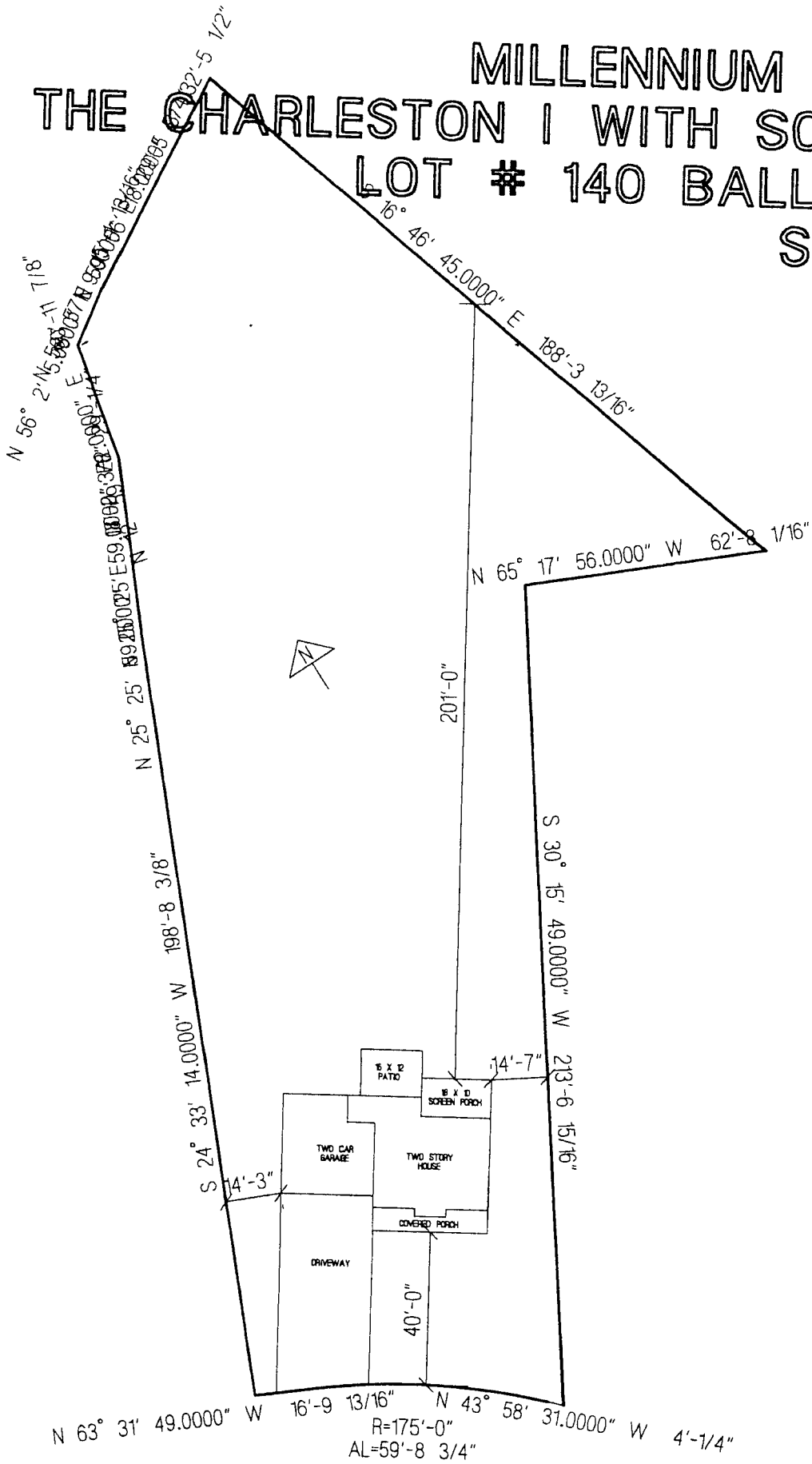
MILLENNIUM HOMES, LLC.
 THE CHARLESTON I WITH SCREEN PORCH
 LOT # 140 BALLARD WOODS
 SCALE: 1"=40'



GWENDOLYN WAY

This application to be filled out when applying for a septic system inspection.

County Health Department Application for Improvement Permit and/or Authorization to Construct

IF THE INFORMATION IN THIS APPLICATION IS FALSIFIED, CHANGED, OR THE SITE IS ALTERED, THEN THE IMPROVEMENT PERMIT OR AUTHORIZATION TO CONSTRUCT SHALL BECOME INVALID. The permit is valid for either 60 months or without expiration depending upon documentation submitted. (Complete site plan = 60 months; Complete plat = without expiration)

910-893-7525 option 1

CONFIRMATION #

Environmental Health New Septic System Code 800

- **All property irons must be made visible.** Place "pink property flags" on each corner iron of lot. All property lines must be clearly flagged approximately every 50 feet between corners.
- Place "orange house corner flags" at each corner of the proposed structure. Also flag driveways, garages, decks, out buildings, swimming pools, etc. Place flags per site plan developed at/for Central Permitting.
- Place orange Environmental Health card in location that is easily viewed from road to assist in locating property.
- If property is thickly wooded, Environmental Health requires that you clean out the undergrowth to allow the soil evaluation to be performed. Inspectors should be able to walk freely around site. **Do not grade property.**
- **All lots to be addressed within 10 business days after confirmation. \$25.00 return trip fee may be incurred for failure to uncover outlet lid, mark house corners and property lines, etc. once lot confirmed ready.**
- After preparing proposed site call the voice permitting system at 910-893-7525 option 1 to schedule and use code 800 (after selecting notification permit if multiple permits exist) for Environmental Health inspection. Please note confirmation number given at end of recording for proof of request.
- Use Click2Gov or IVR to verify results. Once approved, proceed to Central Permitting for permits.

Environmental Health Existing Tank Inspections Code 800

- Follow above instructions for placing flags and card on property.
- Prepare for inspection by removing soil over **outlet end** of tank as diagram indicates, and lift lid straight up (if possible) and then **put lid back in place.** (Unless inspection is for a septic tank in a mobile home park)
- **DO NOT LEAVE LIDS OFF OF SEPTIC TANK**
- After uncovering outlet end call the voice permitting system at 910-893-7525 option 1 & select notification permit if multiple permits, then use code 800 for Environmental Health inspection. Please note confirmation number given at end of recording for proof of request.
- Use Click2Gov or IVR to hear results. Once approved, proceed to Central Permitting for remaining permits.

SEPTIC

If applying for authorization to construct please indicate desired system type(s): can be ranked in order of preference, must choose one.

- Accepted Innovative Conventional Any
 Alternative Other

The applicant shall notify the local health department upon submittal of this application if any of the following apply to the property in question. If the answer is "yes", applicant **MUST ATTACH SUPPORTING DOCUMENTATION:**

- YES NO Does the site contain any Jurisdictional Wetlands?
- YES NO Do you plan to have an irrigation system now or in the future?
- YES NO Does or will the building contain any drains? Please explain. _____
- YES NO Are there any existing wells, springs, waterlines or Wastewater Systems on this property?
- YES NO Is any wastewater going to be generated on the site other than domestic sewage?
- YES NO Is the site subject to approval by any other Public Agency?
- YES NO Are there any Easements or Right of Ways on this property?
- YES NO Does the site contain any existing water, cable, phone or underground electric lines?

If yes please call No Cuts at 800-632-4949 to locate the lines. This is a free service.

I Have Read This Application And Certify That The Information Provided Herein Is True, Complete And Correct. Authorized County And State Officials Are Granted Right Of Entry To Conduct Necessary Inspections To Determine Compliance With Applicable Laws And Rules. I Understand That I Am Solely Responsible For The Proper Identification And Labeling Of All Property Lines And Corners And Making The Site Accessible So That A Complete Site Evaluation Can Be Performed.

PROPERTY OWNERS OR OWNERS LEGAL REPRESENTATIVE SIGNATURE (REQUIRED)

9/15/2015
DATE

CONTRACT TO PURCHASE

This contract, made and entered into this 15th day of Sept, 2015 by and between Tom Nelson as SELLER, and Stillenwood Homes, LLC as BUYER.

WITNESSETH

THAT SELLER hereby contracts to sell and convey to BUYER, and BUYER hereby contracts to purchase from SELLER, the following described residential building lot/s, to wit:

Being all of LOT/S 140 + 182 of the Subdivision known as Ballard Woods a map of which is duly recorded in Book of Plats Map 2009 Page 285, Harnett County Registry.

Price is \$ 21,000, payable as follows:

Down Payment (payable upon execution of this contract): \$ 0

Balance of Sale Price (payable at closing): \$21,000

1. The LOT/S shall be conveyed by SELLER to buyer by a General Warranty Deed free of all encumbrances other than taxes for the current year, which shall be prorated as of closing. The Deed shall be subject to all Restrictive Covenants, Utility Easements and applicable zoning ordinances on record at the time of closing.
2. Buyer acknowledges inspecting the property and that no representations or inducements have been made by SELLER, other than those set forth herein, and that the Contract contains the entire agreement between the parties.
3. Closing (Final Settlement) is to take place not later than: _____ at the offices of _____. Should BUYER fail to close, the SELLER, at his option, may retain the sum paid as a Down Payment upon the Purchase Price as liquidated damages and declare this Contract null and void and may proceed to resell the LOT/S to a subsequent Buyer.

4. Other Conditions:

Restrictive Covenants for subdivision are recorded in the Office of the Register of Deeds for _____ County in Book _____ Page _____ or _____, a copy of which has been provided to Buyer.

Building side lines shall be per plat unless otherwise controlled by governmental authority. Property has been surveyed by _____.

Buyer must submit house plans to SELLER for architectural conformity and Covenant approval prior to breaking ground.

Additionally: _____ will be closed when sediment ponds and/or dirt storage are removed

IN WITNESS WHEREOF the parties have executed this contract this day 15th of Sept, 2015

Tom Nelson
SELLER

[Signature]
BUYER