

VICINITY MAP
No Scale

- LEGEND**
- Surveyed Property Line
 - - - - - Right-of-Way Line
 - - - - - Easement Line
 - Property Line - Not Surveyed
 - EIP - ● - Existing Iron Pipe
 - ISS - ○ - Iron Stake Set
 - EIS - ● - Existing Iron Stake

N/F
M & JM, LLC
DB 2881, PG 145
FUTURE DEVELOPMENT

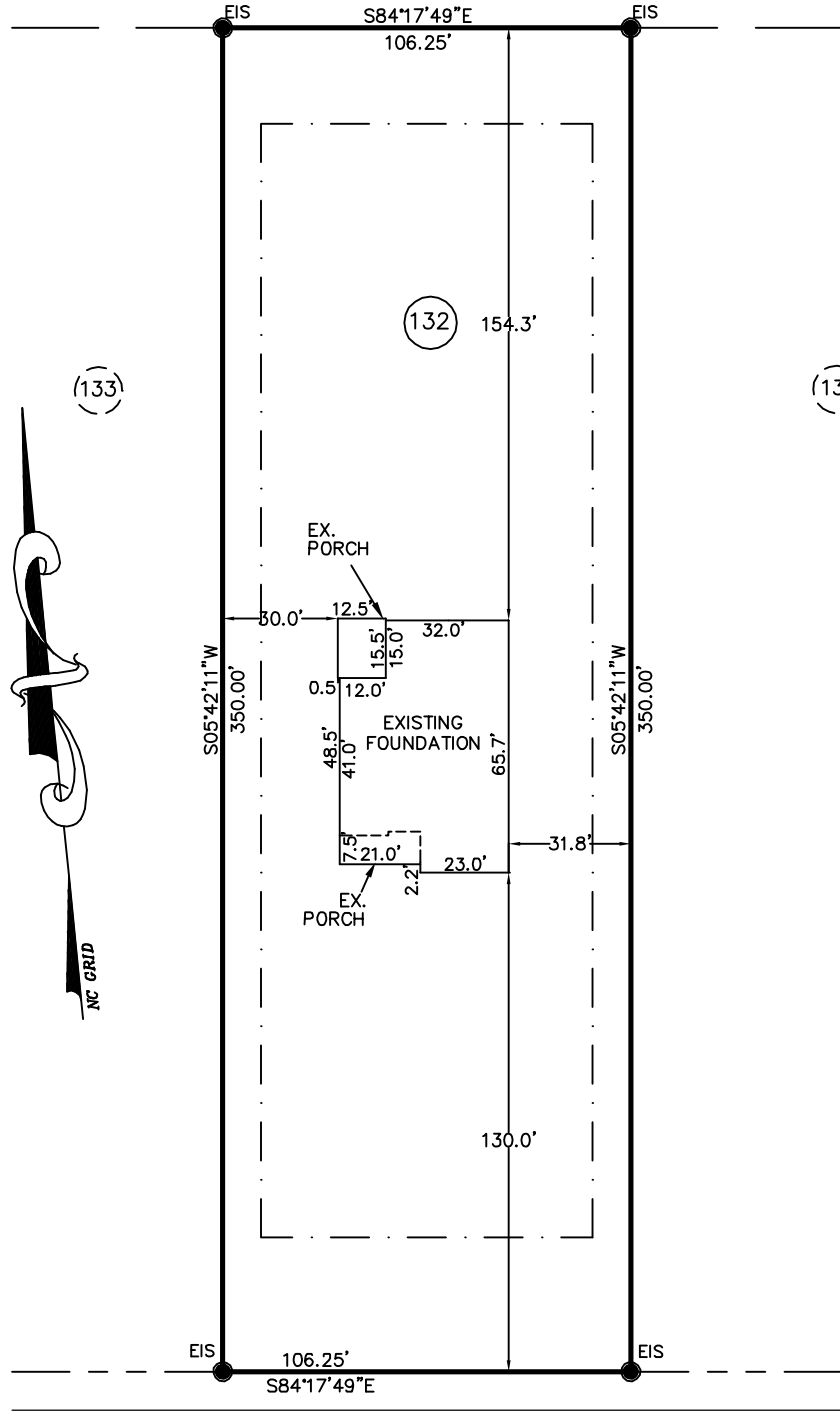

BUNTING DRIVE (50' R/W)
PRIVATE & UTILITY ACCESS (30' BC-BC)

FOUNDATION

PROPERTY OF: MCKEE HOMES, LLC
ADDRESS: BUNTING DRIVE
COUNTY: HARNETT
DATE: DECEMBER 3, 2015
SCALE: 1" = 50'
SUBDIVISION: OAKMONT SUBDIVISION
 PHASE ONE
 SECTION THREE
 MAP BOOK 2013, PAGE 346

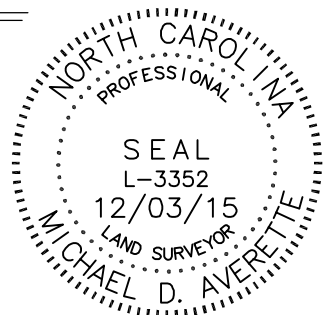

Averette Engineering Co., P.A.

Established 1970

CIVIL ENGINEERING
LAND SURVEYING
PLANNING

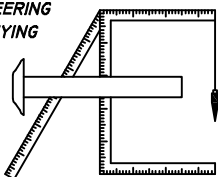

Address:
712 E. Lake Ridge Road
Raeford, NC 28376

Phone: (910) 488-5656
Fax: (910) 488-0181
License: C-0146

Web: www.averette-eng.com

Michael D. Averette

MICHAEL D. AVERETTE L-3352
Professional Land Surveyor

DECEMBER 3, 2015
Date

PPLAN129 CC

This map is not for recordation and can not be used for conveyances.