

Initial Application Date: 10-1-15

Application # 15-0037212

CU# _____

COUNTY OF HARNETT RESIDENTIAL LAND USE APPLICATION

Central Permitting 108 E. Front Street, Lillington, NC 27546 Phone: (910) 893-7525 ext:2 Fax: (910) 893-2793 www.harnett.org/permits

"A RECORDED SURVEY MAP, RECORDED DEED (OR OFFER TO PURCHASE) & SITE PLAN ARE REQUIRED WHEN SUBMITTING A LAND USE APPLICATION"

LANDOWNER: Atkins Village, LLC Mailing Address: 1210 Trinity Road, Suite 102
City: Raleigh State: NC Zip: 27607 Contact No: John Moxley Email: 919-233-3886

APPLICANT*: Royal Oaks Building Group Mailing Address: 1210 Trinity Road
City: Raleigh State: NC Zip: 27607 Contact No: 919-233-3886 Email: jmxley@royaloakshomes.com

*Please fill out applicant information if different than landowner

CONTACT NAME APPLYING IN OFFICE: John Moxley Phone #: 919-233-3886 / 321

PROPERTY LOCATION: Subdivision: Atkins Village Lot #: 19 Lot Size: .57ac
State Road #: 40 State Road Name: ATKINS VILLAGE COURT Map Book & Page: 2015 / 235

Parcel: 040672 0118 19 PIN: 0664-76-9468.000

Zoning: RA20R Flood Zone: N/A Watershed: N/A Deed Book & Page: 3279 / 74 Power Company*: DUKE

*New structures with Progress Energy as service provider need to supply premise number TBD from Progress Energy.

PROPOSED USE:

- SFD: (Size 56' x 52') # Bedrooms: 4 # Baths: 2.5 Basement(w/wo bath): _____ Garage: Deck: Crawl Space: Slab: _____ Monolithic Slab: _____
(Is the bonus room finished? () yes () no w/ a closet? () yes () no (if yes add in with # bedrooms))
- Mod: (Size _____ x _____) # Bedrooms _____ # Baths _____ Basement (w/wo bath) _____ Garage: _____ Site Built Deck: _____ On Frame _____ Off Frame _____
(Is the second floor finished? () yes () no Any other site built additions? () yes () no)
- Manufactured Home: _____ SW _____ DW _____ TW (Size _____ x _____) # Bedrooms: _____ Garage: _____ (site built? _____) Deck: _____ (site built? _____)
- Duplex: (Size _____ x _____) No. Buildings: _____ No. Bedrooms Per Unit: _____
- Home Occupation: # Rooms: _____ Use: _____ Hours of Operation: _____ #Employees: _____
- Addition/Accessory/Other: (Size _____ x _____) Use: _____ Closets in addition? () yes () no

Water Supply: County _____ Existing Well _____ New Well (# of dwellings using well _____) *Must have operable water before final

Sewage Supply: New Septic Tank (Complete Checklist) _____ Existing Septic Tank (Complete Checklist) _____ County Sewer

Does owner of this tract of land, own land that contains a manufactured home within five hundred feet (500') of tract listed above? () yes () no

Does the property contain any easements whether underground or overhead () yes () no

Structures (existing or proposed): Single family dwellings: New Home Manufactured Homes: _____ Other (specify): _____

Required Residential Property Line Setbacks:

Front	Minimum	<u>35'</u>	Actual	<u>36'</u>
Rear		<u>25'</u>		<u>162'</u>
Closest Side		<u>10'</u>		<u>24.1'</u>
Side street/corner lot		<u>10'</u>		<u>24.2'</u>
Nearest Building on same lot				

Comments: MODEL HOME

*10/1/15
N*

SPECIFIC DIRECTIONS TO THE PROPERTY FROM LILLINGTON: North on 401 towards Fuquay Varina, Right onto Rawls Church Road,
Right onto Atkins Road, Left onto Atkins Village Court

If permits are granted I agree to conform to all ordinances and laws of the State of North Carolina regulating such work and the specifications of plans submitted. I hereby state that foregoing statements are accurate and correct to the best of my knowledge. Permit subject to revocation if false information is provided.

Signature of Owner or Owner's Agent

Date

9/18/2015

*****It is the owner/applicants responsibility to provide the county with any applicable information about the subject property, including but not limited to: boundary information, house location, underground or overhead easements, etc. The county or its employees are not responsible for any incorrect or missing information that is contained within these applications.*****

****This application expires 6 months from the initial date if permits have not been issued****

PLOT PLAN FOR
ROYAL OAKS BUILDING GROUP, LLC
 40 ATKINS VILLAGE COURT
 LOT 19, ATKINS VILLAGE PHASE ONE
 FUQUAY VARINA, HARNETT COUNTY, NORTH CAROLINA

JOHN BAILEY WELLS, JR.
 DEED BOOK 1157, PAGE 945
 DEED BOOK 3147, PAGE 135
 PLAT CABINET "F", SLIDE 2013-217

N84°35'49"W 100.00'

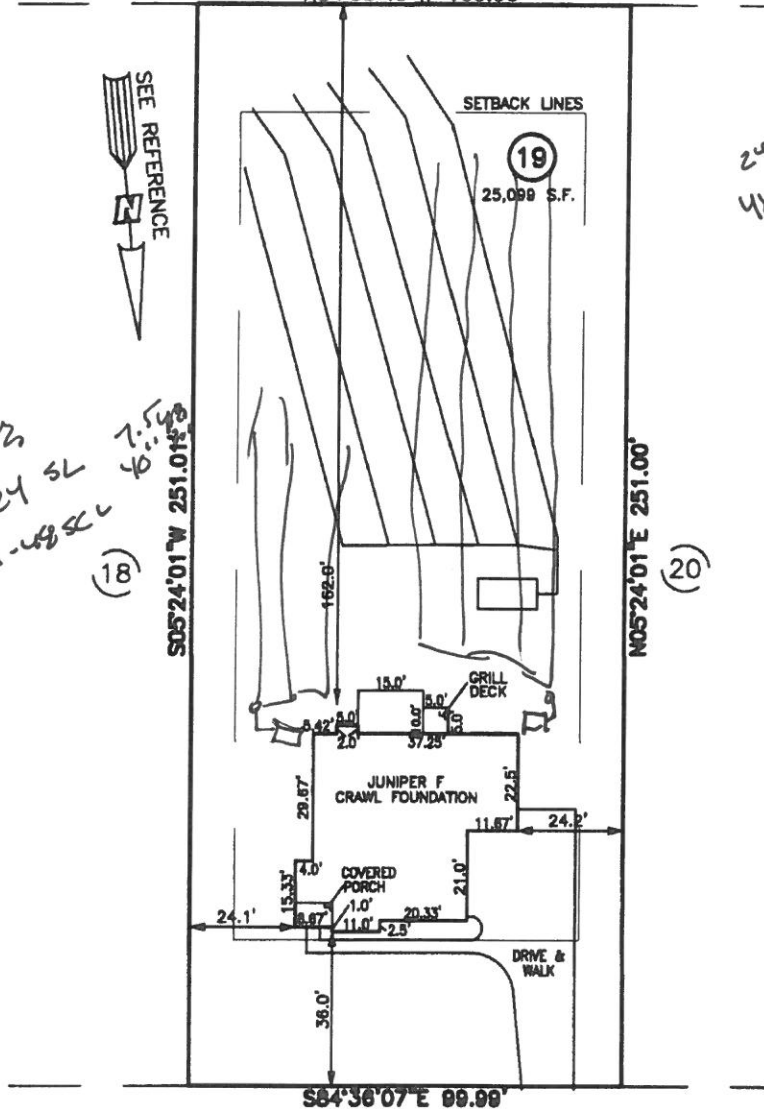

*L. 3/2
 O-24 SL
 24-48 SL
 18*

*24-78
 46100
 282*

LEGEND

- BFP BACK FLOW PREVENTER
- CI CURB INLET
- CO SEWER CLEANOUT
- ECM EXISTING CONCRETE MONUMENT
- EDH EXISTING DRILL HOLE
- EIS EXISTING IRON STAKE
- EIP EXISTING IRON PIPE
- EPK EXISTING PK NAIL
- ES ELECTRIC STUB
- FES FLARED END SECTION
- LP LIGHT POLE
- MH MANHOLE
- NDH NEW DRILL HOLE
- NIP NEW IRON PIPE
- NPX NEW PK NAIL
- OHW OVERHEAD WIRES
- PNS POINT NOT SET
- TP TELEPHONE PEDESTAL
- TR TRANSFORMER
- TV CABLE TV PEDESTAL
- UP UTILITY POLE
- WM WATER METER
- WV WATER VALVE
- YI YARD INLET
- () FIELD MEASUREMENT

ATKINS VILLAGE COURT
 50' PUBLIC R/W

SITE PLAN APPROVAL

DISTRICT RAZOR USE SEO

#BEDROOMS 4

Date 10-1-15
 Zoning Administrator *[Signature]*

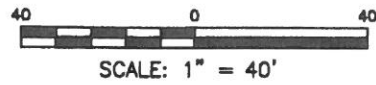

SETBACK INFO

FRONT:	_____	35'
REAR:	_____	25'
SIDES:	_____	10'
CORNER SIDE:	_____	10'

NOTES

1. NOT FOR RECORDING IN MAP BOOKS.
2. THIS SURVEY SUBJECT TO ANY FACTS THAT MAY BE DISCLOSED BY A FULL AND ACCURATE TITLE SEARCH.
3. THIS MAP IS NOT A CERTIFIED SURVEY AND HAS NOT

IMPERVIOUS SURFACE TABLE

HOUSE.....	2,000 S.F.
PORCH & PATIO.....	192 S.F.
WALK & DRIVE.....	1,300 S.F.
TOTAL IMPERVIOUS	3,492 S.F.

**PLOT PLAN FOR
ROYAL OAKS BUILDING GROUP, LLC**
40 ATKINS VILLAGE COURT
LOT 19, ATKINS VILLAGE PHASE ONE
FUQUAY VARINA, HARNETT COUNTY, NORTH CAROLINA

JOHN BAILEY WELLS, JR.
DEED BOOK 1157, PAGE 945
DEED BOOK 3147, PAGE 135
PLAT CABINET "F", SLIDE 2013-217

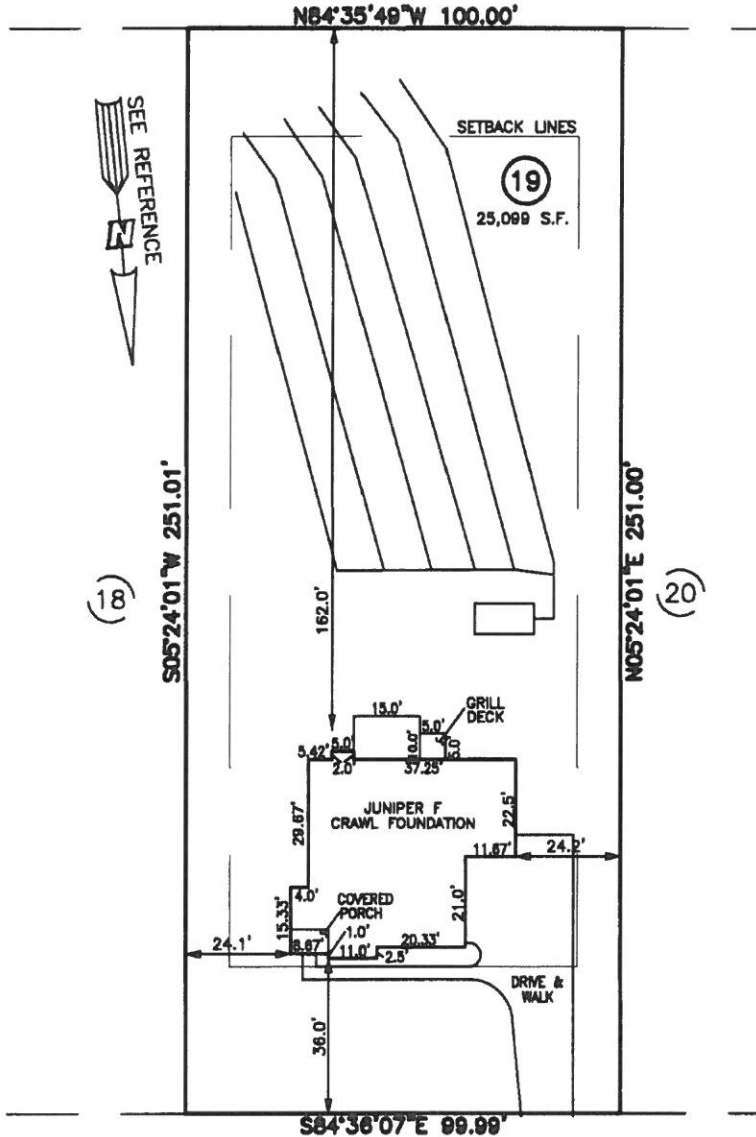

LEGEND

- BFP BACK FLOW PREVENTER
- CI CURB INLET
- CO SEWER CLEANOUT
- ECM EXISTING CONCRETE MONUMENT
- EDH EXISTING DRILL HOLE
- EIS EXISTING IRON STAKE
- EP EXISTING IRON PIPE
- EPK EXISTING PK NAIL
- ES ELECTRIC STUB
- FES FLARED END SECTION
- LP LIGHT POLE
- MH MANHOLE
- NDH NEW DRILL HOLE
- NIP NEW IRON PIPE
- NPK NEW PK NAIL
- OHW OVERHEAD WIRES
- PNS POINT NOT SET
- TP TELEPHONE PEDESTAL
- TR TRANSFORMER
- TV CABLE TV PEDESTAL
- UP UTILITY POLE
- WM WATER METER
- WV WATER VALVE
- YI YARD INLET
- () FIELD MEASUREMENT

SITE PLAN APPROVAL

DISTRICT BAZOR USE SFO

#BEDROOMS 4

Date 10-1-15 
Zoning Administrator



SCALE: 1" = 40'

SETBACK INFO

FRONT:	_____	35'
REAR:	_____	25'
SIDES:	_____	10'
CORNER SIDE:	_____	10'

NOTES

1. NOT FOR RECORDING IN MAP BOOKS.
2. THIS SURVEY SUBJECT TO ANY FACTS THAT MAY BE DISCLOSED BY A FULL AND ACCURATE TITLE SEARCH.
3. THIS MAP IS NOT A CERTIFIED SURVEY AND HAS NOT BEEN REVIEWED BY A LICENSED SURVEYOR.

IMPERVIOUS SURFACE TABLE

HOUSE.....	2,000 S.F.
PORCH & PATIO.....	192 S.F.
WALK & DRIVE.....	1,300 S.F.
TOTAL IMPERVIOUS	3,492 S.F.

NAME: LOT 19, ATKINS VILLAGE

APPLICATION #: _____

This application to be filled out when applying for a septic system inspection.

County Health Department Application for Improvement Permit and/or Authorization to Construct

IF THE INFORMATION IN THIS APPLICATION IS FALSIFIED, CHANGED, OR THE SITE IS ALTERED, THEN THE IMPROVEMENT PERMIT OR AUTHORIZATION TO CONSTRUCT SHALL BECOME INVALID. The permit is valid for either 60 months or without expiration depending upon documentation submitted. (Complete site plan = 60 months; Complete plat = without expiration)

910-893-7525 option 1

CONFIRMATION # _____

Environmental Health New Septic System Code 800

- **All property irons must be made visible.** Place "pink property flags" on each corner iron of lot. All property lines must be clearly flagged approximately every 50 feet between corners.
- Place "orange house corner flags" at each corner of the proposed structure. Also flag driveways, garages, decks, out buildings, swimming pools, etc. Place flags per site plan developed at/for Central Permitting.
- Place orange Environmental Health card in location that is easily viewed from road to assist in locating property.
- If property is thickly wooded, Environmental Health requires that you clean out the **undergrowth** to allow the soil evaluation to be performed. Inspectors should be able to walk freely around site. **Do not grade property.**
- **All lots to be addressed within 10 business days after confirmation. \$25.00 return trip fee may be incurred for failure to uncover outlet lid, mark house corners and property lines, etc. once lot confirmed ready.**
- After preparing proposed site call the voice permitting system at 910-893-7525 option 1 to schedule and use code 800 (after selecting notification permit if multiple permits exist) for Environmental Health inspection. Please note confirmation number given at end of recording for proof of request.
- Use Click2Gov or IVR to verify results. Once approved, proceed to Central Permitting for permits.

Environmental Health Existing Tank Inspections Code 800

- Follow above instructions for placing flags and card on property.
- Prepare for inspection by removing soil over **outlet end** of tank as diagram indicates, and lift lid straight up (if possible) and then **put lid back in place.** (Unless inspection is for a septic tank in a mobile home park)
- **DO NOT LEAVE LIDS OFF OF SEPTIC TANK**
- After uncovering **outlet end** call the voice permitting system at 910-893-7525 option 1 & select notification permit if multiple permits, then use code 800 for Environmental Health inspection. Please note confirmation number given at end of recording for proof of request.
- Use Click2Gov or IVR to hear results. Once approved, proceed to Central Permitting for remaining permits.

SEPTIC

If applying for authorization to construct please indicate desired system type(s): can be ranked in order of preference, must choose one.

- Accepted Innovative Conventional Any
 Alternative Other _____

The applicant shall notify the local health department upon submittal of this application if any of the following apply to the property in question. If the answer is "yes", applicant **MUST ATTACH SUPPORTING DOCUMENTATION**:

- YES NO Does the site contain any Jurisdictional Wetlands?
 YES NO Do you plan to have an irrigation system now or in the future?
 YES NO Does or will the building contain any drains? Please explain. FOUNDATION DRAINS
 YES NO Are there any existing wells, springs, waterlines or Wastewater Systems on this property?
 YES NO Is any wastewater going to be generated on the site other than domestic sewage?
 YES NO Is the site subject to approval by any other Public Agency?
 YES NO Are there any Easements or Right of Ways on this property?
 YES NO Does the site contain any existing water, cable, phone or underground electric lines?

If yes please call No Cuts at 800-632-4949 to locate the lines. This is a free service.

I Have Read This Application And Certify That The Information Provided Herein Is True, Complete And Correct. Authorized County And State Officials Are Granted Right Of Entry To Conduct Necessary Inspections To Determine Compliance With Applicable Laws And Rules.

I Understand That I Am Solely Responsible For The Proper Identification And Labeling Of All Property Lines And Corners And Making The Site Accessible So That A Complete Site Evaluation Can Be Performed.

John Moxley
PROPERTY OWNERS OR OWNERS LEGAL REPRESENTATIVE SIGNATURE (REQUIRED)

9/18/15
DATE