

Initial Application Date: 9/24/15

Application # 1550037181

CU# _____

COUNTY OF HARNETT RESIDENTIAL LAND USE APPLICATION

Central Permitting 108 E. Front Street, Lillington, NC 27546 Phone: (910) 893-7525 ext:2 Fax: (910) 893-2793 www.harnett.org/permits

****A RECORDED SURVEY MAP, RECORDED DEED (OR OFFER TO PURCHASE) & SITE PLAN ARE REQUIRED WHEN SUBMITTING A LAND USE APPLICATION****

LANDOWNER: Holt Constructors, of Fay LLC Mailing Address: 2919 Breezewood Ave, Ste 400
City: Fayetteville State: NC Zip: 28303 Contact No: 910-486-4864 Email: marina.tinnis@hlt.com

APPLICANT*: Holt Constructors of Fay LLC Mailing Address: 2919 Breezewood Ave, Ste 400
City: Fayetteville State: NC Zip: 28303 Contact No: 910-486-4864 Email: LeannaHair@hthomes.com
*Please fill out applicant information if different than landowner

CONTACT NAME APPLYING IN OFFICE: Leanna Hair Phone # 910-486-4864

PROPERTY LOCATION: Subdivision: Oakmont Lot #: 94 Lot Size: .43
State Road # 111.6 State Road Name: Does Road Map Book & Page: 2013 1346

Parcel: 03050701-0046-19 PIN: 0507-31-6939
Zoning: BA-20R Flood Zone: X Watershed: NA Deed Book & Page: 03190/0940 Power Company*: Central Elec

*New structures with Progress Energy as service provider need to supply premise number _____ from Progress Energy.

PROPOSED USE:

SFD: (Size 50' wide x 39' deep) # Bedrooms: 4 # Baths: 3 Basement(w/wo bath): NO Garage: _____ Deck: NO - Patio Crawl Space: Slab: _____ Monolithic Slab: _____
(Is the bonus room finished? () yes () no w/ a closet? () yes () no (if yes add in with # bedrooms))

Mod: (Size _____ x _____) # Bedrooms _____ # Baths _____ Basement (w/wo bath) _____ Garage: _____ Site Built Deck: _____ On Frame _____ Off Frame _____
(Is the second floor finished? () yes () no Any other site built additions? () yes () no)

Manufactured Home: _____ SW _____ DW _____ TW (Size _____ x _____) # Bedrooms: _____ Garage: _____ (site built? _____) Deck: _____ (site built? _____)

Duplex: (Size _____ x _____) No. Buildings: _____ No. Bedrooms Per Unit: _____

Home Occupation: # Rooms: _____ Use: _____ Hours of Operation: _____ #Employees: _____

Addition/Accessory/Other: (Size _____ x _____) Use: _____ Closets in addition? () yes () no

Water Supply: County _____ Existing Well _____ New Well (# of dwellings using well _____) *Must have operable water before final

Sewage Supply: New Septic Tank (Complete Checklist) _____ Existing Septic Tank (Complete Checklist) _____ County Sewer

Does owner of this tract of land, own land that contains a manufactured home within five hundred feet (500') of tract listed above? () yes () no

Does the property contain any easements whether underground or overhead () yes () no

Structures (existing or proposed): Single family dwellings: Manufactured Homes: _____ Other (specify): _____

Required Residential Property Line Setbacks:

	Minimum	Actual
Front	<u>35</u>	<u>37</u>
Rear	<u>25</u>	<u>103.5</u>
Closest Side	<u>5/10</u>	<u>25</u>
Sidestreet/corner lot	<u>20</u>	<u>-</u>
Nearest Building on same lot	<u>-</u>	<u>-</u>

Comments: _____

SPECIFIC DIRECTIONS TO THE PROPERTY FROM LILLINGTON:

Take Hwy. 27 to Docs Road, Turn Left, go about 1.5 miles, turn left into subdivision.

If permits are granted I agree to conform to all ordinances and laws of the State of North Carolina regulating such work and the specifications of plans submitted. I hereby state that foregoing statements are accurate and correct to the best of my knowledge. Permit subject to revocation if false information is provided.

Seanna Hein
Signature of Owner or Owner's Agent

9/24/15
Date

It is the owner/applicants responsibility to provide the county with any applicable information about the subject property, including but not limited to: boundary information, house location, underground or overhead easements, etc. The county or its employees are not responsible for any incorrect or missing information that is contained within these applications.

This application expires 6 months from the initial date if permits have not been issued

I, MICHAEL P. GRIFFIN, certify that under my direction and supervision this map was drawn from an actual field survey; that the error of closure of the survey as calculated by coordinates is 1: 10,000+; that the area shown hereon was calculated by coordinates.
 Witness my hand and seal this day of MONTH 2015.

BK 2013 PG 346-347
 HARNETT CO. REGISTRY



(92)

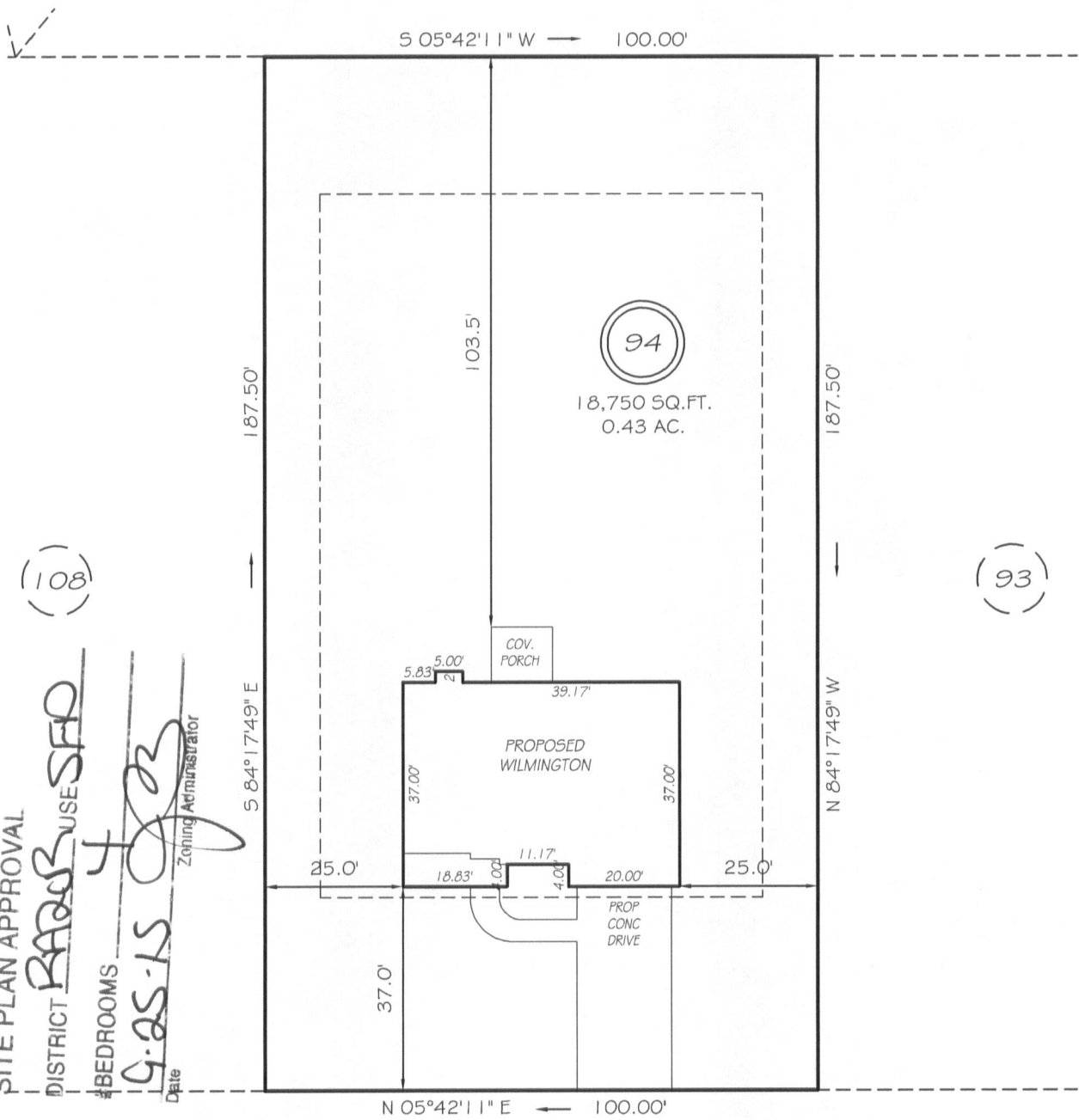

SITE PLAN APPROVAL
 DISTRICT RA200 USE SFD
 #BEDROOMS 4
9.25.15
 Date
 Zoning Administrator

CHERRY HILL DRIVE
 50' RAW (PUBLIC & UTILITY ACCESS)

SETBACKS

FRONT	35'
REAR	25'
SIDE	10'

PRELIMINARY
 NOT FOR RECORDATION,
 SALES OR CONVEYANCE

LEGEND

EIP	EXISTING IRON PIPE	FES	FLARED END SECTION
IPS	IRON PIPE SET	WM	WATER METER
R/W	RIGHT OF WAY	CO	CLEAN OUT
N/F	NOW OR FORMERLY	FH	FIRE HYDRANT
EIS	EXISTING IRON STAKE	CB	CATCH BASIN

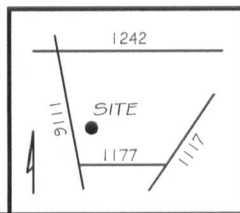

NAME: Lot 94 H&H Constructors of Bay, Oakmont LLC APPLICATION #: _____

This application to be filled out when applying for a septic system inspection.

County Health Department Application for Improvement Permit and/or Authorization to Construct

IF THE INFORMATION IN THIS APPLICATION IS FALSIFIED, CHANGED, OR THE SITE IS ALTERED, THEN THE IMPROVEMENT PERMIT OR AUTHORIZATION TO CONSTRUCT SHALL BECOME INVALID. The permit is valid for either 60 months or without expiration depending upon documentation submitted. (Complete site plan = 60 months; Complete plat = without expiration)

910-893-7525 option 1

CONFIRMATION # _____

Environmental Health New Septic System Code 800

- **All property irons must be made visible.** Place "pink property flags" on each corner iron of lot. All property lines must be clearly flagged approximately every 50 feet between corners.
- Place "orange house corner flags" at each corner of the proposed structure. Also flag driveways, garages, decks, out buildings, swimming pools, etc. Place flags per site plan developed at/for Central Permitting.
- Place orange Environmental Health card in location that is easily viewed from road to assist in locating property.
- If property is thickly wooded, Environmental Health requires that you clean out the **undergrowth** to allow the soil evaluation to be performed. Inspectors should be able to walk freely around site. **Do not grade property.**
- **All lots to be addressed within 10 business days after confirmation. \$25.00 return trip fee may be incurred for failure to uncover outlet lid, mark house corners and property lines, etc. once lot confirmed ready.**
- After preparing proposed site call the voice permitting system at 910-893-7525 option 1 to schedule and use code **800** (after selecting notification permit if multiple permits exist) for Environmental Health inspection. Please note confirmation number given at end of recording for proof of request.
- Use Click2Gov or IVR to verify results. Once approved, proceed to Central Permitting for permits.

Environmental Health Existing Tank Inspections Code 800

- Follow above instructions for placing flags and card on property.
- Prepare for inspection by removing soil over **outlet end** of tank as diagram indicates, and lift lid straight up (*if possible*) and then **put lid back in place.** (Unless inspection is for a septic tank in a mobile home park)
- **DO NOT LEAVE LIDS OFF OF SEPTIC TANK**
- After uncovering **outlet end** call the voice permitting system at 910-893-7525 option 1 & select notification permit if multiple permits, then use code **800** for Environmental Health inspection. Please note confirmation number given at end of recording for proof of request.
- Use Click2Gov or IVR to hear results. Once approved, proceed to Central Permitting for remaining permits.

SEPTIC

If applying for authorization to construct please indicate desired system type(s): can be ranked in order of preference, must choose one.

{__} Accepted {__} Innovative {1} Conventional {2} Any
{__} Alternative {__} Other _____

The applicant shall notify the local health department upon submittal of this application if any of the following apply to the property in question. If the answer is "yes", applicant **MUST ATTACH SUPPORTING DOCUMENTATION**:

- {__} YES {X} NO Does the site contain any Jurisdictional Wetlands?
- {__} YES {X} NO Do you plan to have an irrigation system now or in the future?
- {__} YES {X} NO Does or will the building contain any drains? Please explain. _____
- {__} YES {X} NO Are there any existing wells, springs, waterlines or Wastewater Systems on this property?
- {__} YES {X} NO Is any wastewater going to be generated on the site other than domestic sewage?
- {__} YES {X} NO Is the site subject to approval by any other Public Agency?
- {__} YES {__} NO Are there any Easements or Right of Ways on this property?
- {__} YES {X} NO Does the site contain any existing water, cable, phone or underground electric lines?

If yes please call No Cuts at 800-632-4949 to locate the lines. This is a free service.

I Have Read This Application And Certify That The Information Provided Herein Is True, Complete And Correct. Authorized County And State Officials Are Granted Right Of Entry To Conduct Necessary Inspections To Determine Compliance With Applicable Laws And Rules.

I Understand That I Am Solely Responsible For The Proper Identification And Labeling Of All Property Lines And Corners And Making The Site Accessible So That A Complete Site Evaluation Can Be Performed.

Seanna Hair
PROPERTY OWNERS OR OWNERS LEGAL REPRESENTATIVE SIGNATURE (REQUIRED)

9/24/15
DATE

* Each section below to be filled out by whomever performing work. Must be owner or licensed contractor. Address, company name & phone must match

Application for Residential Building and Trades Permit

Owner's Name: H E H Constructors, Inc. Date: 9/24/15
Site Address: 345 Cherry Hill Drive Phone: 910-486-4864
Directions to job site from Lillington: Take Hwy 27 to Docs Rd, Turn left, go about 1.5 miles. Turn left into subdivision.
Subdivision: Oakmont Lot: 94
Description of Proposed Work: New Single Family Dwelling # of Bedrooms: 4
Heated SF: 2865 Unheated SF: 643 Finished Bonus Room? _____ Crawl Space: Slab: _____

General Contractor Information

H E H Constructors of Fay, LLC. 910-486-4864
Building Contractor's Company Name Telephone
2919 Breezewood Ave., Ste. 400 Fay, NC 28303 Learnatrain@hhhomes.com
Address Email Address
74158
License #

Electrical Contractor Information

Description of Work _____ Service Size: 200 Amps T-Pole: Yes No
Jm Pope Electric, LLC. 919-776-5144
Electrical Contractor's Company Name Telephone
909 Chestnut Street Sanford, NC 27330 electricpope@windstream.net.com
Address Email Address
21326
License #

Mechanical/HVAC Contractor Information

Description of Work _____
Carolina Comfort Air, Inc 919-934-1060
Mechanical Contractor's Company Name Telephone
5212 US Hwy 70 Bus. Clayton NC 27330 Carolinacomfortair@yahoo.com
Address Email Address
29077 H-3-1
License #

Plumbing Contractor Information

Description of Work _____ # Baths 3
Vance Johnson Plumbing Co, Inc 910-424-6712
Plumbing Contractor's Company Name Telephone
3242 mid Pine Rd. Fay, NC 28306 vjohnson@vjplumbing.com
Address Email Address
07756 P-1
License #

Insulation Contractor Information

Tricity Insulation, Inc 418 Person St. Fay, NC 28301 910-486-8855
Insulation Contractor's Company Name & Address Telephone

*NOTE: General Contractor / owner must fill out and sign the second page of this application.

I hereby certify that I have the authority to make necessary application, that the application is correct and that the construction will conform to the regulations in the Building, Electrical, Plumbing and Mechanical codes, and the Harnett County Zoning Ordinance. I state the information on the above contractors is correct as known to me and that **by signing below I have obtained all subcontractors permission to obtain these permits** and if **any** changes occur including listed contractors, site plan, number of bedrooms, building and trade plans, Environmental Health permit changes or proposed use changes, I certify it is my responsibility to notify the Harnett County Central Permitting Department of any and all changes.

EXPIRED PERMIT FEES - 6 Months to 2 years permit re-issue fee is \$150.00. After 2 years re-issue fee is as per current fee schedule.

Seama Hain

Signature of Owner/Contractor/Officer(s) of Corporation

9/24/15

Date

Affidavit for Worker's Compensation N.C.G.S. 87-14

The undersigned applicant being the:

General Contractor Owner Officer/Agent of the Contractor or Owner

Do hereby confirm under penalties of perjury that the person(s), firm(s) or corporation(s) performing the work set forth in the permit:

Has three (3) or more employees and has obtained workers' compensation insurance to cover them.

Has one (1) or more subcontractors(s) and has obtained workers' compensation insurance to cover them.

Has one (1) or more subcontractors(s) who has their own policy of workers' compensation insurance covering themselves.

Has no more than two (2) employees and no subcontractors.

While working on the project for which this permit is sought it is understood that the Central Permitting Department issuing the permit may require certificates of coverage of worker's compensation insurance prior to issuance of the permit and at any time during the permitted work from any person, firm or corporation carrying out the work.

Company or Name: H E H Constructors, of Fay, LLC.

Sign w/Title: Seama Hain / permitting coordinate Date: 9/24/15

DO NOT REMOVE!**Details: Appointment of Lien Agent**

Entry #: 357337

Filed on: 09/24/2015

Initially filed by: meaganbradshaw

Designated Lien Agent

First American Title Insurance Company

Online: www.liensnc.com (<http://www.liensnc.com>)Address: 19 W. Hargett St., Suite 507 / Raleigh, NC
27601

Phone: 888-690-7384

Fax: 913-489-5231

Email: support@liensnc.com (<mailto:support@liensnc.com>)**Owner Information**H&H Constructors of Fayetteville, LLC.
2919 Breezewood Avenue Ste.400
Fayetteville, NC 28303
United States
Email: leannahair@hhhomes.com
Phone: 910-486-4864**Project Property**OKM094 Lot 94 Oakmont
223 CHERRY HILL DRIVE
Bunnlevel, NC 27546
Harnett County**Property Type**

1-2 Family Dwelling

Date of First Furnishing

09/18/2015

Print & Post**Contractors:**

Please post this notice on the Job Site.

Suppliers and Subcontractors:

Scan this image with your smart phone to view this filing. You can then file a Notice to Lien Agent for this project.

[View Comments \(0\)](#)

Technical Support Hotline: (888) 690-7384

Plan Box # AA9

Date 9-25-15
Job Name H:H

App # 37181

Valuation 275,040

Heated SQ Feet 2865

Garage 428

= _____

Inspections for SFD/SFA

Crawl Slab _____ Mono _____ Basement _____

Footing	Footing	Plum Under Slab	Footing
Foundation	Foundation	Ele. Under Slab	Foundation
Address	Address	Address	Waterproofing
Open Floor	Slab	Mono Slab	Plum Under slab
Rough In	Rough In	Rough In	Address
Insulation	Insulation	Insulation	Slab
Final	Final	Final	Open Floor
			Rough In
			Insulation
			Final

Foundation Survey Envir. Health Other _____

Additions / Other

- Footing _____
- Foundation _____
- Slab _____
- Mono _____
- Open Floor _____
- Rough In _____
- Insulation _____
- Final _____

HARNETT COUNTY CENTRAL PERMITTING
P.O. BOX 65
LILLINGTON, NC 27546
For Inspections Call: (910) 893-7525 Fax: (910) 893-2793
Bldg Insp scheduled before 2pm available next business day.

Application Number 15-50037181 Date 10/29/15
Property Address 223 CHERRY HILL DR
PARCEL NUMBER 03-0507-01- -0046- -19-
Application type description CP NEW RESIDENTIAL (SFD)
Subdivision Name OAKMONT PH1 SC3 52LOTS
Property Zoning RES/AGRI DIST - RA-20R

Owner	Contractor
-----	-----
H & H CONSTRUCTORS INC	H & H CONSTRUCTORS INC
2919 BREEZEWOOD AVE STE 400	2919 BREEZEWOOD AVENUE STE 400
FAYETTEVILLE NC 28303	FAYETTEVILLE NC 28303
	(910) 486-4864

Applicant

H & H CONSTRCTORS LLC #94

--- Structure Information 000 000 50X39 4BDR SLAB W/ GARAGE
Flood Zone FLOOD ZONE X
Other struct info # BEDROOMS 4000000.00
PROPOSED USE SFD
SEPTIC - EXISTING? NEW TANK
WATER SUPPLY COUNTY

Permit BLDG,MECH,ELEC,PLB,INSU PERMIT
Additional desc
Phone Access Code 1112978
Issue Date 10/29/15 Valuation 0
Expiration Date 10/28/16

Special Notes and Comments
T/S: 09/25/2015 11:24 AM JBROCK ----
OAKMONT #94
XX
PERMIT INCLUDES BLDG,ELEC,MECH,PLUMB
INSULATION AND LAND USE.
XX
Work must conform and comply with the
STATE BUILDING CODE and all other State
and local laws, ordinances & regulations

HARNETT COUNTY CENTRAL PERMITTING

P.O. BOX 65

LILLINGTON, NC 27546

For Inspections Call: (910) 893-7525 Fax: (910) 893-2793

Bldg Insp scheduled before 2pm available next business day.

Page 2
Date 10/29/15

Application Number 15-50037181
 Property Address 223 CHERRY HILL DR
 PARCEL NUMBER 03-0507-01- -0046- -19-
 Application description . . . CP NEW RESIDENTIAL (SFD)
 Subdivision Name OAKMONT PH1 SC3 52LOTS
 Property Zoning RES/AGRI DIST - RA-20R

Permit BLDG,MECH,ELEC,PLB,INSU PERMIT

Additional desc . . .
 Phone Access Code . . . 1112978

Required Inspections

Seq	Phone Insp#	Insp Code	Description	Initials	Date
10	101	B101	R*BLDG FOOTING / TEMP SVC POLE	_____	___/___/___
20	103	B103	R*BLDG FOUND & TEMP SVC POLE	_____	___/___/___
20-30	814	A814	ADDRESS CONFIRMATION	_____	___/___/___
20-999	114	B114	R*BLDG MONO SLAB/TEMP SVC POLE	_____	___/___/___
20	104	B104	R*FOUND & SETBACK VERIF SURVEY	_____	___/___/___
30-999	309	P309	R*PLUMB UNDER SLAB	_____	___/___/___
30-999	205	E205	R*ELEC UNDER SLAB	_____	___/___/___
40-50	129	I129	R*INSULATION INSPECTION	_____	___/___/___
40-60	425	R425	FOUR TRADE ROUGH IN	_____	___/___/___
40-60	125	R125	ONE TRADE ROUGH IN	_____	___/___/___
40-60	325	R325	THREE TRADE ROUGH IN	_____	___/___/___
40-60	225	R225	TWO TRADE ROUGH IN	_____	___/___/___
50-60	429	R429	FOUR TRADE FINAL	_____	___/___/___
50-60	131	R131	ONE TRADE FINAL	_____	___/___/___
50-60	329	R329	THREE TRADE FINAL	_____	___/___/___
50-60	229	R229	TWO TRADE FINAL	_____	___/___/___
999		H824	ENVIR. OPERATIONS PERMIT	_____	___/___/___