

COMMENTS: _____

<u>LANDSCAPE POSITIONS</u>	<u>GROUP</u>	<u>TEXTURES</u>	<u>.1955 LTAR</u>	<u>CONSISTENCE MOIST</u>	<u>WET</u>
R-RIDGE	I	S-SAND	1.2 - 0.8	VFR-VERY FRIABLE FR-FRIABLE FI-FIRM VFI-VERY FIRM EFI-EXTREMELY FIRM	NS-NON-STICKY SS-SLIGHTY STICKY S-STICKY VS-VERY STICKY NP-NON-PLASTIC SP-SLIGHTLY STICKY P-PLASTIC VP-VERY PLASTIC
S-SHOULDER SLOPE		LS-LOAMY SAND			
L-LINEAR SLOPE	II	SL-SANDY LOAM	0.8 - 0.6		
FS-FOOT SLOPE		L-LOAM			
N-NOSE SLOPE	III	SI-SILT	0.6 - 0.3		
H-HEAD SLOPE		SIL-SILT LOAM			
CC-CONCLAVE SLOPE		CL-CLAY LOAM			
CV-CONVEX SLOPE		SCL-SANDY CLAY LOAM			
T-TERRACE	IV	SIC-SILTY CLAY	0.4 - 0.1		
FP-FLOOD PLAN		C-CLAY SC-SANDY CLAY			

STRUCTURE
 SG-SINGLE GRAIN
 M- MASSIVE
 CR-CRUMB
 GR-GRANULAR
 SBK-SUBANGULAR BLOCKY
 ABK-ANGULAR BLOCKY
 PL-PLATY
 PR-PRISMATIC

MINERALOGY
 SLIGHTLY EXPANSIVE
 EXPANSIVE

Show profile locations and other site features (dimensions, references or benchmark, and North)

A large grid for recording profile locations and site features. The grid is approximately 20 columns wide and 25 rows high. It is intended for drawing or recording data related to the site profiles.

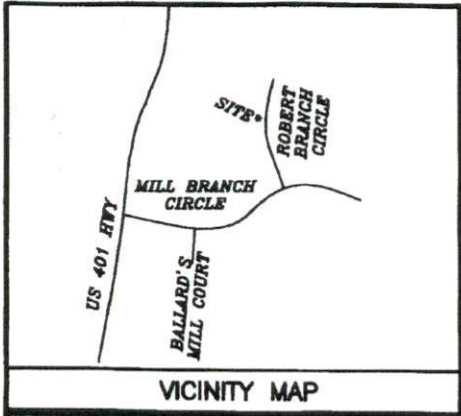

IMPERVIOUS SURFACE COVERAGE
 2264 SQ.FT. - HOUSE & GARAGE
 386 SQ.FT. - WALK & STEPS
 1560 SQ.FT. - DRIVEWAY
 4210 TOTAL SQ.FT. - PROPOSED COVERAGE
 PERCENTAGE OF LOT COVERED - 8.9%

Curve	Radius	Length	Chord
C1	50.00'	37.32'	36.46'
C2	550.00'	132.40'	132.08'

NOTE: ALL DRAINAGE SHALL BE AS PUBLIC AND IT SHALL BE THE PROPER OWNERS TO A EASEMENTS AND ANY DRAINAGE SO AS TO MAINTAIN THE DRAINAGE SYSTEM AND INSURE POSITIVE

NOTE: BEING LOT 44 OF MILL BRANCH SUBDIVISION, SECTION THREE, RECORDED IN MAP BOOK 2006 PAGES 172-175.

NOTE: AREA COMPUTED BY COORDINATE METHOD.

NOTE: RECORDED MAP HAS BEEN PREVIOUSLY TIED TO GRID.

NOTE: THIS PROPERTY IS SUBJECT TO EASEMENTS AND RESTRICTIONS OF RECORD.

PRELIMINARY PLAT- NOT FOR RECORDATION, CONVEYANCES, OR SALES.

"I, Danny O. Williams, certify that this map was drawn under my supervision; that the boundaries not surveyed are indicated as drawn from information in Book of Maps 2006 Pgs 172-175 that the ratio of precision or positional accuracy is 1:100,000; and that this map meets the requirements of The Standards of Practice for Land Surveying in North Carolina as set forth in the NCASI Standards of Practice for Land Surveying in North Carolina, 2015 Edition."

This 20TH day of AUGUST, 2015

Seal



NOTE: NOT AN ACTUAL FIELD SURVEY. INFORMATION DERIVED FROM BOOK OF MAPS 2006 PGS 172-175.

WILLIAMS - PEARCE and ASSOC.,
PROFESSIONAL LAND SURVEYORS, P.A. 
 1000 N. ARENDELL AVE.
 P.O. BOX 892, ZEBULON, N.C. 27597
 PHONE: 919-269-9605 LIC. # C-0243

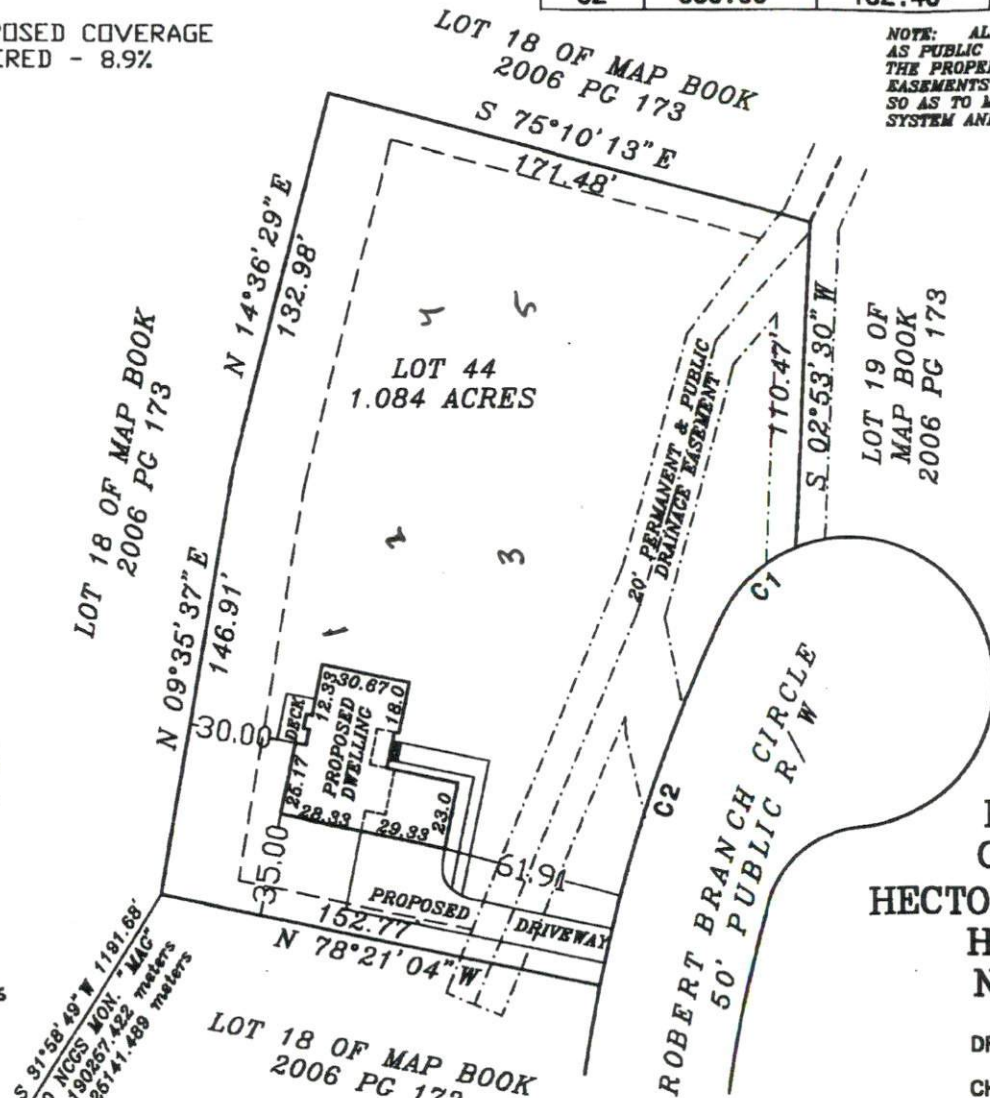

PLOT PLAN FOR COMFORT HECTOR'S CREEK HARNETT COUNTY NORTH CAROLINA

DRAWN BY: _____

CHECKED BY: _____

DATE: _____

SCALE: _____

JOB: BGW25

