

36954

CURVE	RADIUS	LENGTH	CHORD	CH. BEARING
C-1	35.00'	40.75'	38.14'	S 87°41'10"E
C-2	58.00'	90.00'	83.80'	S 72°58'28"E

COURSE	BEARING	DISTANCE
L-1	S 79°07'58"W	3.90'

"FARRAH-SHEA WAY" 60' R/W

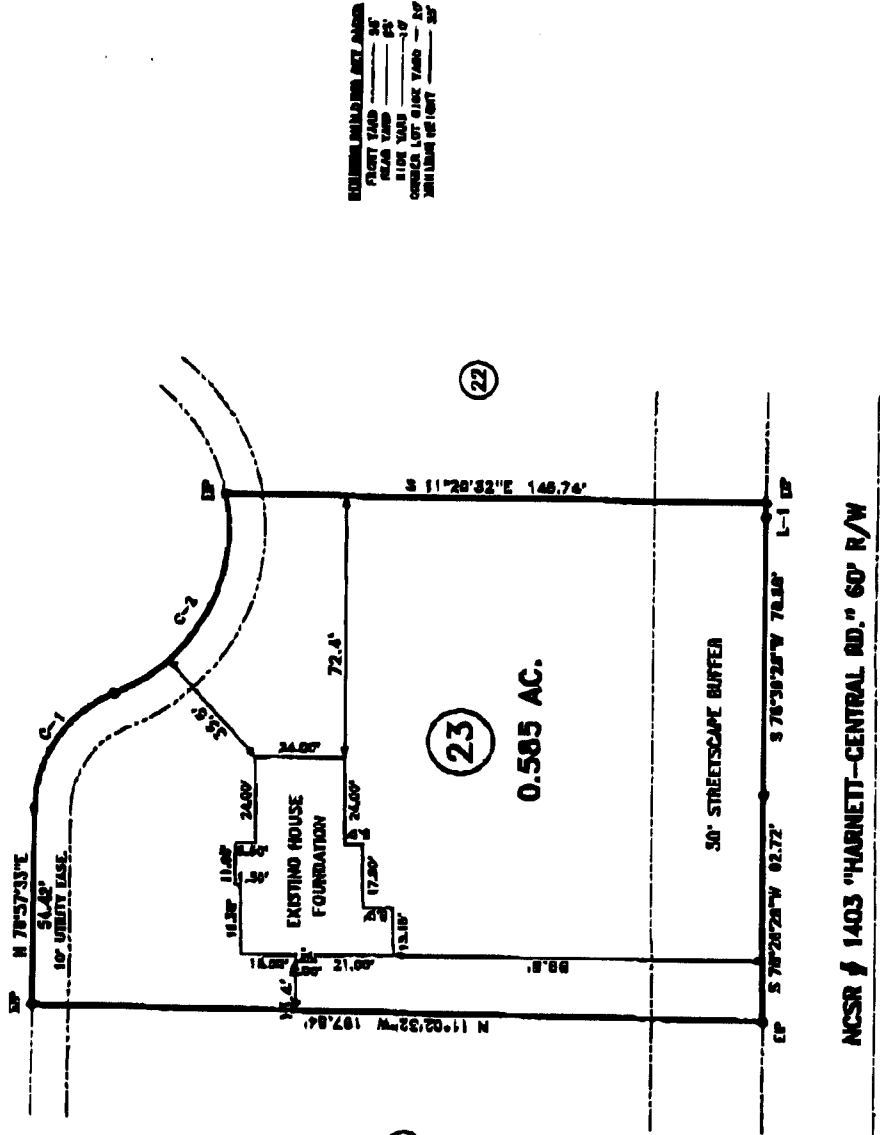

1" = 40' SCALE  
 PLANT YARD --- 3/4"  
 ROAD YARD --- 1/2"  
 SIDE YARD --- 1/4"  
 CORNER LOT BACK YARD --- 1/8"  
 MINIMUM SETBACK --- 30'

MAP NO. 2006-1024

MAP REFERENCE: MAP NO. 2006-1024

IN CASE THIS SURVEY IS QUARANTINED OR LOST, THE FOLLOWING IS A TRUE AND CORRECT COPY OF THE ORIGINAL SURVEY RECORD AS KEPT BY THE SURVEYOR:

DANNY NORRIS'S OFFICE  
 1111 N. 11TH ST.  
 WASHINGTON, N.C. 27578



Mr. R. B. ...  
 L-1111

- ALL RIGHTS RESERVED
- NO PART OF THIS PUBLICATION MAY BE REPRODUCED OR TRANSMITTED IN ANY FORM OR BY ANY MEANS, ELECTRONIC OR MECHANICAL, INCLUDING PHOTOCOPYING, RECORDING, OR BY ANY INFORMATION STORAGE AND RETRIEVAL SYSTEM, WITHOUT PERMISSION IN WRITING FROM THE PUBLISHER.
- THIS PUBLICATION IS THE PROPERTY OF THE PUBLISHER AND IS LOANED TO YOU. IT IS NOT TO BE REPRODUCED OR TRANSMITTED IN ANY FORM OR BY ANY MEANS, ELECTRONIC OR MECHANICAL, INCLUDING PHOTOCOPYING, RECORDING, OR BY ANY INFORMATION STORAGE AND RETRIEVAL SYSTEM, WITHOUT PERMISSION IN WRITING FROM THE PUBLISHER.

SITE 	<b>PROPERTY JOB:</b> FOUNDATION LOCATION SURVEY - LOT - 23 "BRIAN-KEITH MEADOW SUBDIVISION" TOWNSHIP: WESTON'S CREEK    COUNTY: HARNETT STATE: NORTH CAROLINA    DATE: NOVEMBER 11, 2015 SCALE: RETURNED SURVEY    DATE: 11/11/15		<b>BENNETT SURVEYS</b> F-1304 1652 CLARK RD., LILLINGTON, N.C. 27346 (810) 863-8232	
	SURVEYED BY: RNB DRAWN BY: RNB		FIELD BOOK FILE DRAWING NO. 15458	