

Initial Application Date: 8-19-15

Application # 1550036922

CU# _____

COUNTY OF HARNETT RESIDENTIAL LAND USE APPLICATION
Central Permitting 108 E. Front Street, Lillington, NC 27546 Phone: (910) 893-7525 ext:2 Fax: (910) 893-2793 www.harnett.org/permits

"A RECORDED SURVEY MAP, RECORDED DEED (OR OFFER TO PURCHASE) & SITE PLAN ARE REQUIRED WHEN SUBMITTING A LAND USE APPLICATION"

LANDOWNER: Cates Building Inc Mailing Address: 639 Executive Place, Suite 400
City: Fayetteville State: NC Zip: 28305 Contact No: 910-481-0503 Email: angie@cavinessandcates.com

APPLICANT: Cates Building Inc Mailing Address: 639 Executive Place Suite 400
City: Fayetteville State: NC Zip: 28305 Contact No: 910-481-0503 Email: angie@cavinessandcates.com
*Please fill out applicant information if different than landowner

CONTACT NAME APPLYING IN OFFICE: Angie Fowler Phone # 910-481-0503

PROPERTY LOCATION: Subdivision: Tingen Pointe Lot #: 154 Lot Size: .44 ac
State Road # 764 State Road Name: Juno Drive Map Book & Page: 2014, 179

Parcel: 03957601 0088 66 PIN: 9597-33-3100-000
Zoning: RA-20R Flood Zone: _____ Watershed: _____ Deed Book & Page: 3236, 966 Power Company: Duke Energy
*New structures with Progress Energy as service provider need to supply premise number 79001480 from Progress Energy.

PROPOSED USE:

SFD: (Size 51.7 x 45.3) # Bedrooms: 3 # Baths: 2 Basement (w/wo bath): _____ Garage: 2 Deck: _____ Crawl Space: _____ Slab: _____ Monolithic Slab:
(Is the bonus room finished? () yes () no w/ a closet? () yes () no (if yes-add lrf with # bedrooms)

Mod: (Size _____ x _____) # Bedrooms _____ # Baths _____ Basement (w/wo bath) _____ Garage: _____ Site Built Deck: _____ On Frame _____ Off Frame _____
(Is the second floor finished? () yes () no Any other site built additions? () yes () no

Manufactured Home: _____ SW _____ DW _____ TW (Size _____ x _____) # Bedrooms: _____ Garage: _____ (site built? _____) Deck: _____ (site built? _____)

Duplex: (Size _____ x _____) No. Buildings: _____ No. Bedrooms Per Unit: _____

Home Occupation: # Rooms: _____ Use: _____ Hours of Operation: _____ #Employees: _____

Addition/Accessory/Other: (Size _____ x _____) Use: _____ Closets in addition? () yes () no

Water Supply: County _____ Existing Well _____ New Well (# of dwellings using well _____) *Must have operable water before final

Sewage Supply: New Septic Tank (Complete Checklist) _____ Existing Septic Tank (Complete Checklist) _____ County Sewer

Does owner of this tract of land, own land that contains a manufactured home within five hundred feet (500') of tract listed above? () yes no

Does the property contain any easements whether underground or overhead () yes no

Structures (existing or proposed): Single family dwellings: 1 Proposed Manufactured Homes: _____ Other (specify): _____

Required Residential Property Line Setbacks:

Front Minimum 35 Actual 36
Rear 25 189
Closest Side 10 14.9
Sidestreet/corner lot _____
Nearest Building on same lot _____

Comments: _____

SPECIFIC DIRECTIONS TO THE PROPERTY FROM LILLINGTON: _____

If permits are granted I agree to conform to all ordinances and laws of the State of North Carolina regulating such work and the specifications of plans submitted. I hereby state that foregoing statements are accurate and correct to the best of my knowledge. Permit subject to revocation if false information is provided.

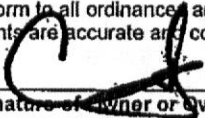

Signature of Owner or Owner's Agent

8-19-15
Date

It is the owner/applicants responsibility to provide the county with any applicable information about the subject property, including but not limited to: boundary information, house location, underground or overhead easements, etc. The county or its employees are not responsible for any incorrect or missing information that is contained within these applications.

This application expires 6 months from the initial date if permits have not been issued

NAME: Cates Building Inc

APPLICATION #: 1550036922

This application to be filled out when applying for a septic system inspection.

County Health Department Application for Improvement Permit and/or Authorization to Construct

IF THE INFORMATION IN THIS APPLICATION IS FALSIFIED, CHANGED, OR THE SITE IS ALTERED, THEN THE IMPROVEMENT PERMIT OR AUTHORIZATION TO CONSTRUCT SHALL BECOME INVALID. The permit is valid for either 60 months or without expiration depending upon documentation submitted. (Complete site plan = 60 months; Complete plat = without expiration)

910-893-7525 option 1

CONFIRMATION # _____

Environmental Health New Septic System Code 800

- All property irons must be made visible. Place "pink property flags" on each corner iron of lot. All property lines must be clearly flagged approximately every 50 feet between corners.
- Place "orange house corner flags" at each corner of the proposed structure. Also flag driveways, garages, decks, out buildings, swimming pools, etc. Place flags per site plan developed at/for Central Permitting.
- Place orange Environmental Health card in location that is easily viewed from road to assist in locating property.
- If property is thickly wooded, Environmental Health requires that you clean out the undergrowth to allow the soil evaluation to be performed. Inspectors should be able to walk freely around site. Do not grade property.
- All lots to be addressed within 10 business days after confirmation. \$25.00 return trip fee may be incurred for failure to uncover outlet lid, mark house corners and property lines, etc. once lot confirmed ready.
- After preparing proposed site call the voice permitting system at 910-893-7525 option 1 to schedule and use code 800 (after selecting notification permit if multiple permits exist) for Environmental Health inspection. Please note confirmation number given at end of recording for proof of request.
- Use Click2Gov or IVR to verify results. Once approved, proceed to Central Permitting for permits.

Environmental Health Existing Tank Inspections Code 800

- Follow above instructions for placing flags and card on property.
- Prepare for inspection by removing soil over outlet end of tank as diagram indicates, and lift lid straight up (if possible) and then put lid back in place. (Unless inspection is for a septic tank in a mobile home park)
- **DO NOT LEAVE LIDS OFF OF SEPTIC TANK**
- After uncovering outlet end call the voice permitting system at 910-893-7525 option 1 & select notification permit if multiple permits, then use code 800 for Environmental Health inspection. Please note confirmation number given at end of recording for proof of request.
- Use Click2Gov or IVR to hear results. Once approved, proceed to Central Permitting for remaining permits.

SEPTIC

If applying for authorization to construct please indicate desired system type(s): -can be ranked in order of preference, must choose one.

- Accepted Innovative Conventional Any
 Alternative Other _____

The applicant shall notify the local health department upon submittal of this application if any of the following apply to the property in question. If the answer is "yes", applicant **MUST ATTACH SUPPORTING DOCUMENTATION**:

- YES NO Does the site contain any Jurisdictional Wetlands?
 YES NO Do you plan to have an irrigation system now or in the future?
 YES NO Does or will the building contain any drains? Please explain. _____
 YES NO Are there any existing wells, springs, waterlines or Wastewater Systems on this property?
 YES NO Is any wastewater going to be generated on the site other than domestic sewage?
 YES NO Is the site subject to approval by any other Public Agency?
 YES NO Are there any Easements or Right of Ways on this property?
 YES NO Does the site contain any existing water, cable, phone or underground electric lines?

If yes please call No Cuts at 800-632-4949 to locate the lines. This is a free service.

I Have Read This Application And Certify That The Information Provided Herein Is True, Complete And Correct. Authorized County And State Officials Are Granted Right Of Entry To Conduct Necessary Inspections To Determine Compliance With Applicable Laws And Rules.

I Understand That I Am Solely Responsible For The Proper Identification And Labeling Of All Property Lines And Corners And Making The Site Accessible So That A Complete Site Evaluation Can Be Performed.

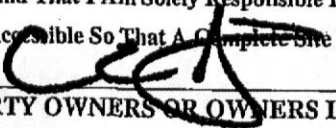
PROPERTY OWNERS OR OWNERS LEGAL REPRESENTATIVE SIGNATURE (REQUIRED)

8-19-15
DATE

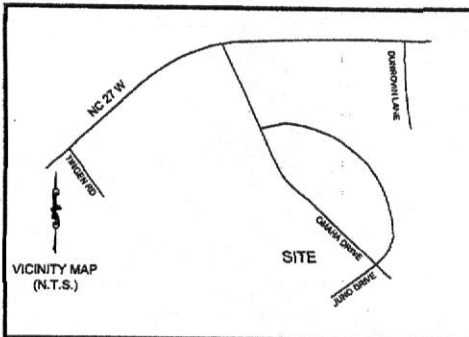

- This plat is for location purposes only. Builder should verify foundation information with plans before construction begins.
- There is no USCE or NCGS monument within 200' of this site.
- The subject property is not within a special flood hazard area as determined by the Department of Housing and Urban Development.
- The easement information shown hereon was obtained from the recorded plat. No updated title search was performed by the surveyor.
- All distances are measured in feet.

LEGEND

- - EXISTING IRON PIPE
- - CURVE PT. / PC
- - SURVEYED LINE
- - - - LINE NOT SURVEYED
- - - - ADJACENT

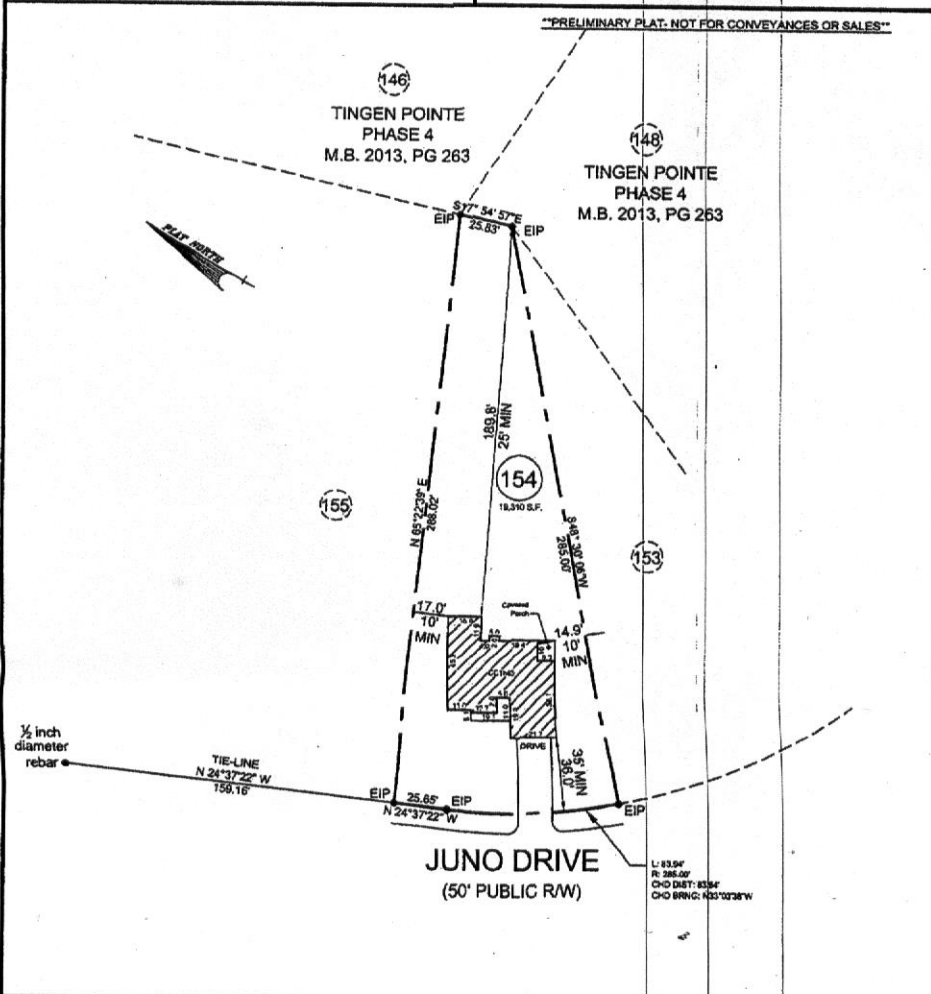
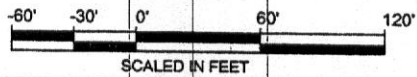

- PLOT PLAN FOR -
CATES BUILDING, INC.
- SUBDIVISION -
TINGEN POINTE - PHASE 6

BARBECUE TWP.
HARNETT CO.
NORTH CAROLINA

AUGUST 18, 2015
SCALE 1" = 60'
FIELD BOOK

REFERENCE
BOOK 2014, PAGE 179
HARNETT COUNTY NORTH CAROLINA REGISTRY

ENGINEERS
PLANNERS
SURVEYORS
M&R
MOORMAN, KIZER & REITZEL, INC.

115 broadfoot ave.
p.o. box 53774
fayetteville, n.c., 28305
phone 910-484-5191
fax 910-484-0388
LICENSE # F-0106

[Signature]
PROF. SURVEYOR NO. L-3253



09/09/11

Application #

1550036922

Harnett County Central Permitting
PO Box 65 Lillington NC 27546
910 893 7525 Fax 910 893 2793 www.harnett.org/permits

Each section below to be filled out by whomever performing work. Must be owner or licensed contractor. Address company name & phone must match.

Application for Residential Building and Trades Permit

Owner's Name Cates Building Inc Date 5-9-13
Site Address _____ Phone 910-481-0503
Directions to job site from Lillington _____

Subdivision Tuxen Pointe Lot 154
Description of Proposed Work Single Family Dwelling # of Bedrooms 3
Heated SF 1643 Unheated SF 668 Finished Bonus Room? N/A Crawl Space _____ Slab +

General Contractor Information

Cates Building, Inc Telephone 910-481-0503
Building Contractor's Company Name
639 Executive Place, Suite 400 Fayetteville NC 28305 Address
38851 License #
Email Address angie@carinessandcates.com

Electrical Contractor Information

Description of Work _____ Service Size _____ Amps T-Pole _____ Yes _____ No _____
Tarheel Electric Telephone 910-303-2334
Electrical Contractor
PO Box 458 Stedman NC 28391 Address
22985-6 License #
Email Address _____

Mechanical/HVAC Contractor Information

Description of Work _____
Carolina Comfort Air, Inc Telephone 919-550-7711
Mechanical Contractor's Company Name
5212 US Hwy Address
29077 License #
Email Address _____

Plumbing Contractor Information

Description of Work _____ # Baths _____
Vance Johnson Plumbing Telephone 910-424-6712
Plumbing Contractor's Company Name
3242 mid Pines Dr. Fayetteville NC 28306 Address
7756-PI License #
Email Address _____

Insulation Contractor Information

Cumberland Insulation 4205 Clinton Road Telephone 910-484-7118
Insulation Contractor's Company Name & Address
Fayetteville, NC 28312

*NOTE General Contractor must fill out and sign the second page of this application

I hereby certify that I have the authority to make necessary application that the application is correct and that the construction will conform to the regulations in the Building Electrical Plumbing and Mechanical codes and the Harnett County Zoning Ordinance I state the information on the above contractors is correct as known to me and that by signing below I have obtained all subcontractors permission to obtain these permits and if any changes occur including listed contractors site plan number of bedrooms building and trade plans Environmental Health permit changes or proposed use changes I certify it is my responsibility to notify the Harnett County Central Permitting Department of any and all changes

~~EXPIRED PERMIT FEES~~ 6 Months to 2 years permit re-issue fee is \$150 00 After 2 years re-issue fee is as per current fee schedule

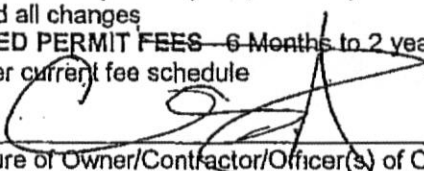
Signature of Owner/Contractor/Officer(s) of Corporation

_____ Date

Affidavit for Worker's Compensation N C G S 87-14

The undersigned applicant being the

General Contractor Owner Officer/Agent of the Contractor or Owner

Do hereby confirm under penalties of perjury that the person(s) firm(s) or corporation(s) performing the work set forth in the permit

Has three (3) or more employees and has obtained workers compensation insurance to cover them

Has one (1) or more subcontractors(s) and has obtained workers compensation insurance to cover them

Has one (1) or more subcontractors(s) who has their own policy of workers compensation insurance covering themselves

Has no more than two (2) employees and no subcontractors

While working on the project for which this permit is sought it is understood that the Central Permitting Department issuing the permit may require certificates of coverage of worker s compensation insurance prior to issuance of the permit and at any time during the permitted work from any person firm or corporation carrying out the work

Company or Name

Cates Building Inc

Sign w/Title



_____ Date

DO NOT REMOVE!

Details: Appointment of Lien Agent
 Entry #: 368461

Filed on: 10/19/2015
 Initially filed by: CatesBuildingInc

<p>Designated Lien Agent</p> <p>Investors Title Insurance Company</p> <p>Online: www.liensnc.com (link: www.liensnc.com)</p> <p>Address: 19 W. Hargett St., Suite 507 / Raleigh, NC 27601</p> <p>Phone: 888-690-7384</p> <p>Fax: 913-489-5231</p> <p>Email: support@liensnc.com (link: support@liensnc.com)</p>	<p>Project Property</p> <p>TN154 Lot 154 Tingen Pointe PIN 9597-33-3100.000 Deed Book 3253 Page 232-249</p> <p>764 Juno Drive Broadway , NC 27505 Harnett County</p>	<p>Print & Post</p>  <p>Contractors: Please post this notice on the Job Site</p> <p>Suppliers and Subcontractors: Scan this image with your smart phone to view this filing. You can then file a Notice to Lien Agent for this project.</p>
<p>Owner Information</p> <p>Cates Building Inc 639 Executive Place Suite 400 Fayetteville , NC 28305 United States Email: angie@cavinessandcates.com Phone: 910-481-0503</p>	<p>Property Type</p> <p>1-2 Family Dwelling</p>	
	<p>Date of First Furnishing</p> <p>10/19/2015</p>	

View Comments (0)

Technical Support Hotline: (888) 690-7384