

**SOIL/SITE EVALUATION  
 for ON-SITE WASTEWATER SYSTEM**

Owner:                      Applicant: *Confort*  
 Address:                      Date Evaluated: *8/18/15*  
 Proposed Facility: *2FD*      Design Flow (.1949): *360*      Property Size:  
 Location of Site:              Property Recorded:  
 Water Supply:               Public  Individual  Well       Spring  Other  
 Evaluation Method:  Auger Boring       Pit       Cut  
 Type of Wastewater:       Sewage       Industrial Process       Mixed

P R O F I L E #	.1940 Landscape Position/ Slope %	Horizon Depth (In.)	SOIL MORPHOLOGY .1941		OTHER PROFILE FACTORS				Profile Class & LTAR
			.1941 Structure/ Texture	.1941 Consistence Mineralogy	.1942 Soil Wetness/ Color	.1943 Soil Depth (IN.)	.1956 Sapro Class	.1944 Restr Horiz	
1	<i>L-348</i>	0-18	<i>SL</i>	<i>FR G L N S P</i>					
		18-44	<i>SL-clay</i>	<i>FR L S P</i>	<i>42" 2.5% 2</i>				<i>.4</i>
2	<i>L-349</i>	0-18	<i>SL</i>	<i>FR G L N S P</i>					
		18-42	<i>SL</i>	<i>FR L S P</i>	<i>40" 2.5% 2</i>				<i>.4</i>
3,4,8	<i>L-349a</i>	0-12	<i>SL</i>	<i>FR G L N S P</i>					
9		12-40	<i>SL-clay</i>	<i>FR L S P</i>	<i>36" 2.5% 2</i>				<i>-35</i>
5	<i>L-346</i>	0-15	<i>SL</i>	<i>FR G L N S P</i>					
		15-40	<i>SL-clay</i>	<i>FR L S P</i>	<i>36" 2.5% 2</i>				<i>-35</i>
6,8	<i>L-347</i>	0-12	<i>SL</i>	<i>FR G L N S P</i>					
		12-40	<i>SL-clay</i>	<i>FR L S P</i>	<i>33"</i>				<i>-3</i>
7.									
					<i>24"</i>				

Description	Initial System	Repair System	Other Factors (.1946): Site Classification (.1948): <i>PS</i> Evaluated By: <i>[Signature]</i> Others Present:
Available Space (.1945)			
System Type(s)	<i>25"</i>	<i>20"</i>	
Site LTAR	<i>.3</i>	<i>.3</i>	

COMMENTS: \_\_\_\_\_

<u>LANDSCAPE POSITIONS</u>	<u>GROUP</u>	<u>TEXTURES</u>	<u>.1955 LTAR</u>	<u>CONSISTENCE MOIST</u>	<u>WET</u>
R-RIDGE	I	S-SAND	1.2 - 0.8	VFR-VERY FRIABLE FR-FRIABLE FI-FIRM VFI-VERY FIRM EFI-EXTREMELY FIRM	NS-NON-STICKY SS-SLIGHTLY STICKY S-STICKY VS-VERY STICKY NP-NON-PLASTIC SP-SLIGHTLY STICKY P-PLASTIC VP-VERY PLASTIC
S-SHOULDER SLOPE		LS-LOAMY SAND			
L-LINEAR SLOPE	II	SL-SANDY LOAM	0.8 - 0.6		
FS-FOOT SLOPE		L-LOAM			
N-NOSE SLOPE	III	SI-SILT	0.6 - 0.3		
H-HEAD SLOPE		SIL-SILT LOAM			
CC-CONCLAVE SLOPE		CL-CLAY LOAM			
CV-CONVEX SLOPE		SCL-SANDY CLAY LOAM			
T-TERRACE	IV	SIC-SILTY CLAY	0.4 - 0.1		
FP-FLOOD PLAN		C-CLAY			
		SC-SANDY CLAY			

STRUCTURE  
 SG-SINGLE GRAIN  
 M-MASSIVE  
 CR-CRUMB  
 GR-GRANULAR  
 SBK-SUBANGULAR BLOCKY  
 ABK-ANGULAR BLOCKY  
 PL-PLATY  
 PR-PRISMATIC

MINERALOGY  
 SLIGHTLY EXPANSIVE  
 EXPANSIVE

Show profile locations and other site features (dimensions, references or benchmark, and North)

A large grid for recording profile locations and site features. The grid consists of 20 columns and 20 rows of squares. The top row is slightly wider than the others, and the grid is slightly tilted to the right.





VICINITY MAP

NOTE: BEING LOT 1 OF STETSON SUBDIVISION, RECORDED IN MAP NUMBER 2008 PGS. 193-200.

NOTE: AREA COMPUTED BY COORDINATE METHOD.

NOTE: NO NCGS CONTROL MONUMENT WITHIN 2000'.

NOTE: LOTS TO BE SERVED BY HARNETT COUNTY WATER AND INDIVIDUAL SEPTIC SYSTEMS.

IMPERVIOUS SURFACE COVERAGE  
 1961 SQ.FT. - HOUSE & GARAGE  
 63 SQ.FT. - STEPS  
 669 SQ.FT. - DRIVEWAY  
 2693 TOTAL SQ.FT. - PROPOSED COVERAGE  
 17442 SQ.FT. - ALLOWABLE COVERAGE  
 14749 SQ.FT. - AVAILABLE COVERAGE

"I, CLYDE T. PEARCE, certify that this map was drawn under my supervision; that the boundaries not surveyed are indicated as drawn from information in Book of Maps 2005 Pg. 182B; that the ratio of precision or positional accuracy is 1:10,000; and that this map meets the requirements of The Standards of Practice for Land Surveying in North Carolina (21 NCAC 56.1600)."

This 27TH day of JULY, 2015

Seal

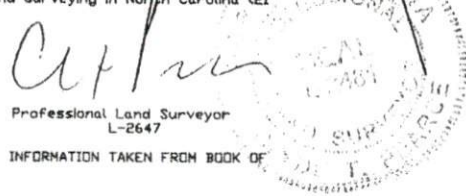

Clyde T. Pearce  
 Professional Land Surveyor  
 L-2647

NOTE: NOT AN ACTUAL FIELD SURVEY. INFORMATION TAKEN FROM BOOK OF MAPS 2005 PG. 182B.

**WILLIAMS - PEARCE and ASSOC.,**  
**PROFESSIONAL LAND SURVEYORS, P.A.**   
 1000 N. ARENDELL AVE.  
 P.O. BOX 892, ZEBULON, N.C. 27597  
 PHONE: 919-269-9605 LIC. # C-0243

FLEETWOOD RETAIL CORPORATION  
 LOT 103 FAIRVIEW  
 BOM 1997 PC 184

Curve	Radius	Length	Chord	Chord Bear.
C1	25.00'	39.27'	35.36'	N 61°35'04" W

PLOT PLAN FOR  
 COMFORT HOMES  
 BLACK RIVER TOWNSHIP  
 HARNETT COUNTY  
 NORTH CAROLINA

DEED NORTH 1841 PC 532

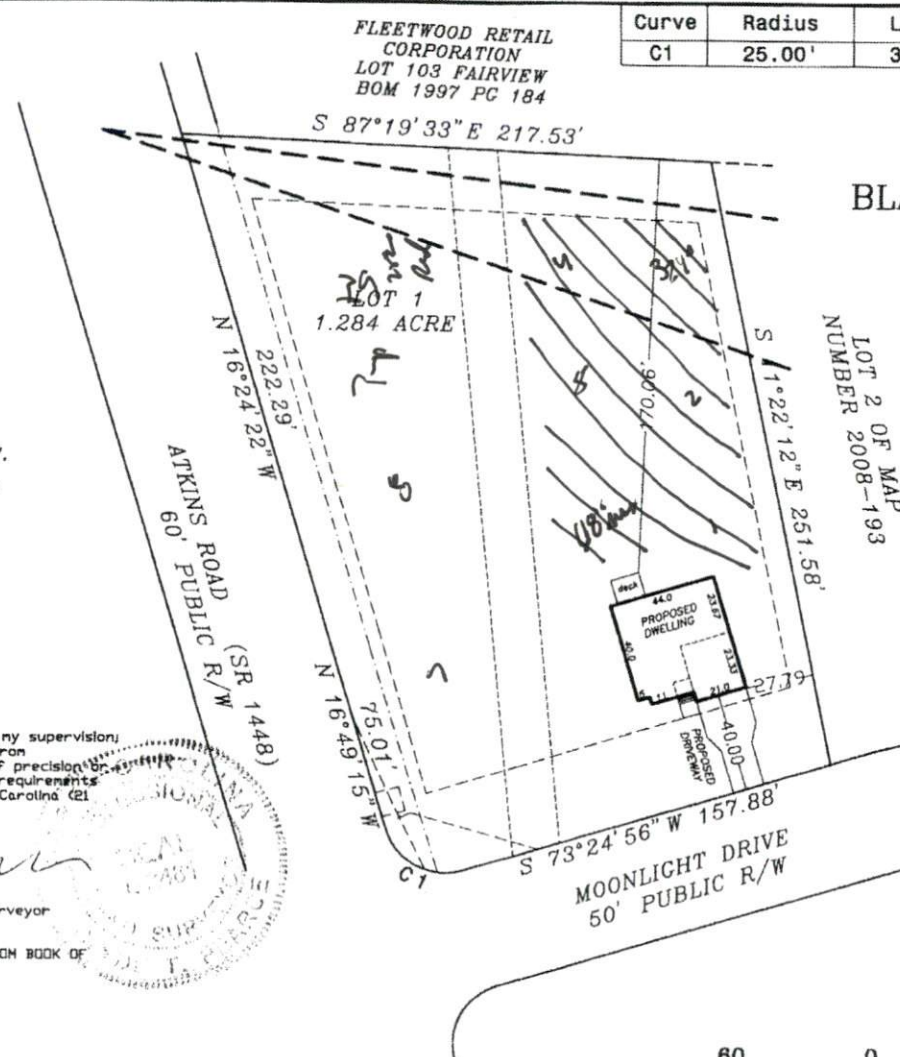

LOT 2 OF MAP  
 NUMBER 2008-193

NOTE: THIS PROPERTY IS SUBJECT TO EASEMENTS AND RESTRICTIONS OF RECORD.

PRELIMINARY PLAT- NOT FOR RECORDATION, CONVEYANCES, OR SALES.

DRAWN BY: CTP & BGW

CHECKED BY: CTP

DATE: 07-27-2015

SCALE: 1" = 60'

JOB: STETSON CF  
 FB:

