

HTE# REPAIR

# Harmon County Department of Public Health

29122

## Improvement Permit

A building permit cannot be issued with only an Improvement Permit

PROPERTY LOCATION: \_\_\_\_\_  
 ISSUED TO: \_\_\_\_\_ SUBDIVISION \_\_\_\_\_ LOT # \_\_\_\_\_  
 NEW  REPAIR  EXPANSION  Site Improvements required prior to Construction Authorization Issuance:  
 Type of Structure: \_\_\_\_\_  
 Proposed Wastewater System Type: \_\_\_\_\_  
 Projected Daily Flow: \_\_\_\_\_ GPD  
 Number of bedrooms: \_\_\_\_\_ Number of Occupants: \_\_\_\_\_ max  
 Basement  Yes  No  
 Pump Required:  Yes  No  May be required based on final location and elevations of facilities  
 Type of Water Supply:  Community  Public  Well Distance from well \_\_\_\_\_ feet Permit valid for:  Five years  
 Permit conditions: \_\_\_\_\_  No expiration

Authorized State Agent: \_\_\_\_\_ Date: \_\_\_\_\_ SEE ATTACHED SITE SKETCH

The issuance of this permit by the Health Department in no way guarantees the issuance of other permits. The permit holder is responsible for checking with appropriate governing bodies in meeting their requirements. This site is subject to revocation if the site plan, plat, or the intended use changes. The Improvement Permit shall not be affected by a change in ownership of the site. This permit is subject to compliance with the provisions of the Laws and Rules for Sewage Treatment and Disposal and to conditions of this permit.

## Construction Authorization

(Required for Building Permit)

The construction and installation requirements of Rules .1950, .1952, .1954, .1955, .1956, .1957, .1958, and .1959 are incorporated by references into this permit and shall be met. Systems shall be installed in accordance with the attached system layout.

ISSUED TO: McKee Homes PROPERTY LOCATION: \_\_\_\_\_  
 SUBDIVISION OAKMONT LOT # 54  
 Facility Type: EXISTING SFD  New  Expansion  Repair  
 Basement?  Yes  No Basement Fixtures?  Yes  No  
 Type of Wastewater System\*\* \_\_\_\_\_ (Initial) Wastewater Flow: 480 GPD  
 (See note below, if applicable ) Pump To 25% Req. Sys. (Repair)

**Installation Requirements/Conditions**

Septic Tank Size <u>EXIST</u> gallons	Number of trenches <u>1</u>	Exact length of each trench <u>225</u> feet	Trench Spacing: <u>9</u> Feet on Center
Pump Tank Size <u>EXIST</u> gallons	Trenches shall be installed on contour at a	Maximum Trench Depth of: <u>18</u> inches	Soil Cover: <u>6</u> inches
	(Trench bottoms shall be level to +/-1/4" in all directions)		(Maximum soil cover shall not exceed 36" above the trench bottom)

Pump Requirements: \_\_\_\_\_ ft. TDH vs. \_\_\_\_\_ GPM \_\_\_\_\_ inches below pipe  
 Aggregate Depth: \_\_\_\_\_ inches above pipe  
 Conditions: SEE SKETCH FOR GUIDANCE. DO NOT TIE NEW LINE INTO OLD LINE. SET NEW D-BOX. INSTALL FENCE TO PREVENT FUTURE DAMAGE \_\_\_\_\_ inches total

**WATER LINES (INCLUDING IRRIGATION) MUST BE 10FT. FROM ANY PART OF SEPTIC SYSTEM OR REPAIR AREA.  
NO UTILITIES ALLOWED IN INITIAL OR REPAIR DRAIN FIELD AREA.**

**\*\*If applicable: I understand the system type specified is different from the type specified on the application. I accept the specifications of this permit.**

Owner/Legal Representative Signature: \_\_\_\_\_ Date: \_\_\_\_\_  
 This Construction Authorization is subject to revocation if the site plan, plat, or the intended use changes. The Construction Authorization shall not be transferred when there is a change in ownership of the site. This Construction Authorization is subject to compliance with the provisions of the Laws and Rules for Sewage Treatment and Disposal and to the conditions of this permit. SEE ATTACHED SITE SKETCH

Authorized State Agent: [Signature] Date: 12/6/20  
 Construction Authorization Expiration Date: 12/6/21

# Southeastern Soil & Environmental Associates, Inc.

P.O. Box 9321  
 Fayetteville, NC 28311  
 E2003400 E2003500  
 Phone/Fax (910) 822-4540  
 Email mike@southeasternsoil.com

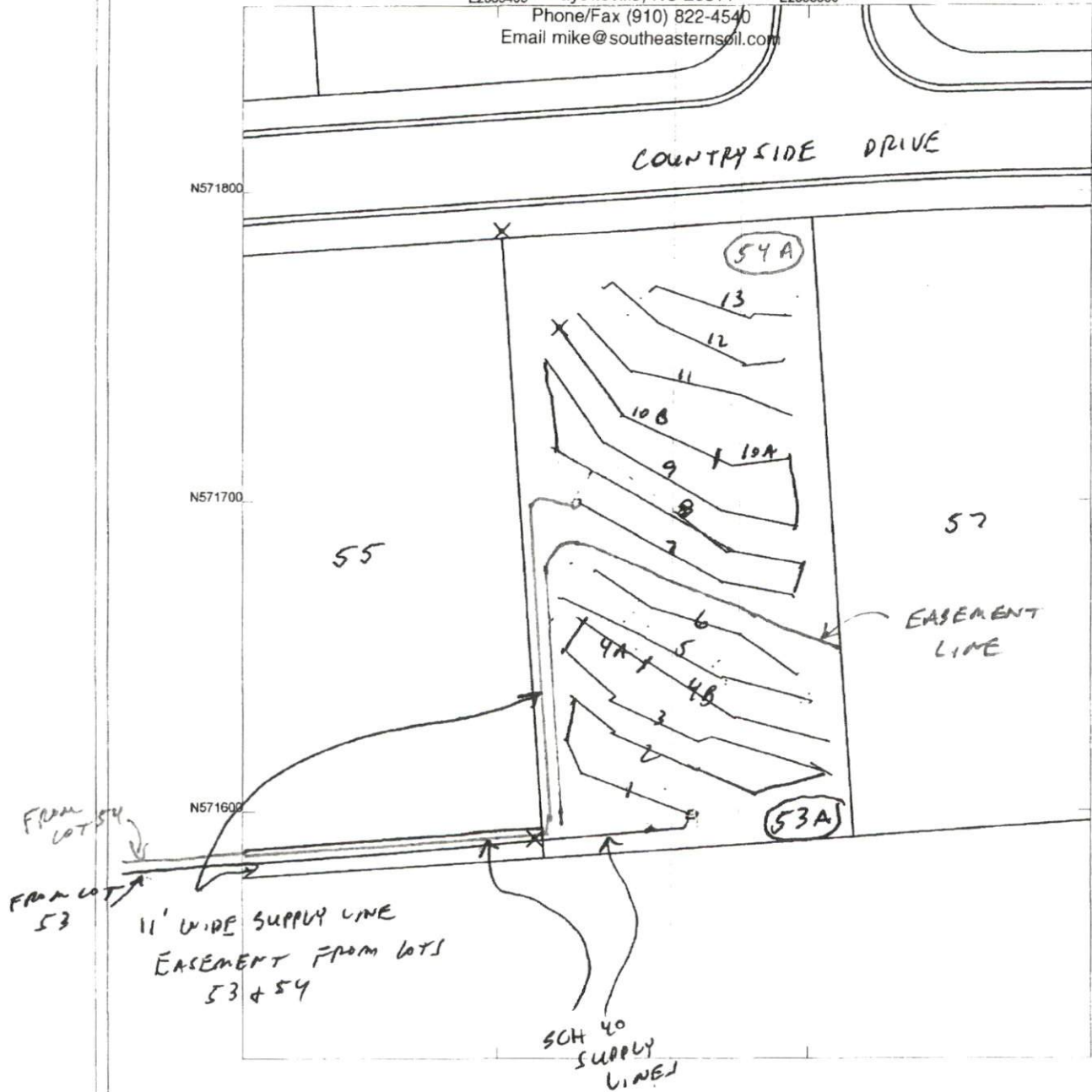

Proposed Septic (off site) Layout, Oakmont Subdivision  
 Lots 53 & 54, Countryside Drive, Harnett County, NC

US State Plane 1983  
 North Carolina 3200  
 NAD 1983 (Conus)

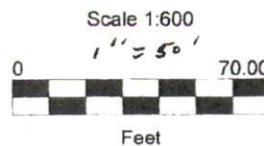

OAKMONT-56.SSF  
 2/1/2016

GPS Pathfinder<sup>®</sup> Office  
**Trimble.**