

VICINITY MAP
(NO SCALE)

LEGEND

- DENOTES IRON PIPE OR BREAK IN LINE
- △ DENOTES CONTROL CORNER
- REC RECORDED
- MEAS MEASURED
- EIR EXISTING IRON REBAR
- EPK EXISTING PK NAIL
- SPK SET PK NAIL
- POL POINT ON LINE

NOTE - 1/2" IRON REBAR SET FLUSH W/ THE GROUND AT ALL PROPERTY CORNERS UNLESS OTHERWISE NOTED.

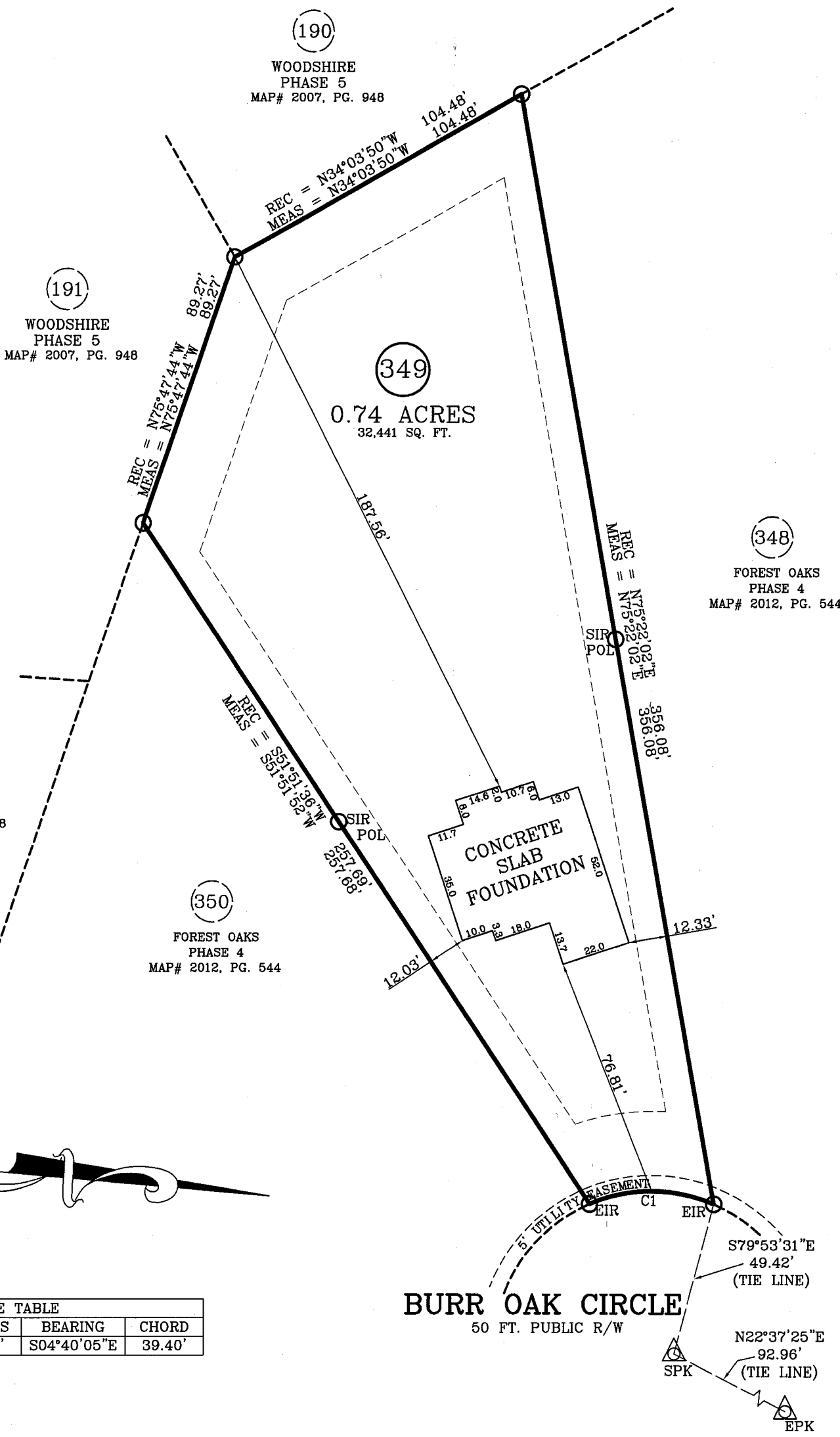

MAP# 2012, PG. 544

CURVE TABLE				
CURVE	LENGTH	RADIUS	BEARING	CHORD
C1	40.50'	50.00'	S04°40'05"E	39.40'

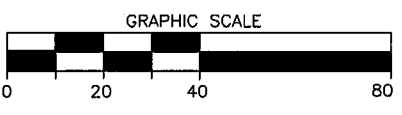

FOUNDATION PLAN

PLOT PLAN FOR: CAVINESS LAND DEVELOPMENT
 ADDRESS: BURR OAK CIRCLE
 CITY OF: NEAR LILLINGTON, NC
 COUNTY OF: HARNETT

TOWNSHIP OF: ANDERSON CREEK
 DATE: SEPTEMBER 11TH, 2015
 SCALE: 1" = 40'
 REFERENCE: LOT 349
 FOREST OAKS, PHASE 4
 MAP# 2012, PG. 544

Larry King & Associates, R.L.S., P.A.
 P.O. Box 53787
 1333 Morganton Road, Suite 201
 Fayetteville, NC 28305
 Phone: (910) 483-4300
 Fax: (910) 483-4052
 www.LKandA.com
 NC Firm License C-0887

"I certify that this map was drawn under my supervision from an actual survey made under my supervision (deed description recorded in Book 2012, page 544 or other reference source as shown); that the boundaries not surveyed are indicated as drawn from information in Book and page as referenced above that the ratio of precision or positional accuracy is > 1:10,000 and that this map meets the requirements of The Standards of Practice for Land Surveying in North Carolina (21 NCAC 56.1600)."

W. Larry King
 W. Larry King, Professional Land Surveyor L-1339

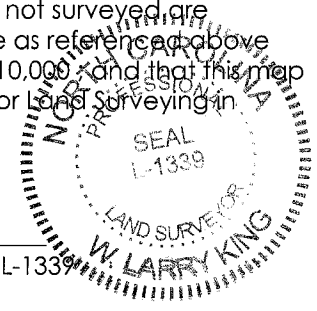

K:\sdesk\proj\CAVINESS LAND DEVELOPMENT\FOREST OAKS\LOT 349\LOT 349 FOUNDATION PLAN.dwg, 9/11/2015 9:33:48 AM, Sam, 1:40