

**LEGEND**

- DENOTES IRON PIPE OR BREAK IN LINE
- △ DENOTES CONTROL CORNER
- BG BELOW GROUND      REC RECORDED
- AG ABOVE GROUND      MEAS MEASURED
- EPK EXISTING PK NAIL
- EIR EXISTING IRON REBAR
- SIR SET REBAR
- NOTE - 1/2" IRON REBAR SET FLUSH W/ THE GROUND AT ALL PROPERTY CORNERS UNLESS OTHERWISE NOTED.

LINE TABLE			
	LINE	BEARING	LENGTH
RECORDED	L1	N24°30'43"W	17.42'
MEASURED	L1	N24°48'41"W	17.51'
RECORDED	L2	N10°02'48"W	41.01'
MEASURED	L2	N09°48'56"W	41.06'

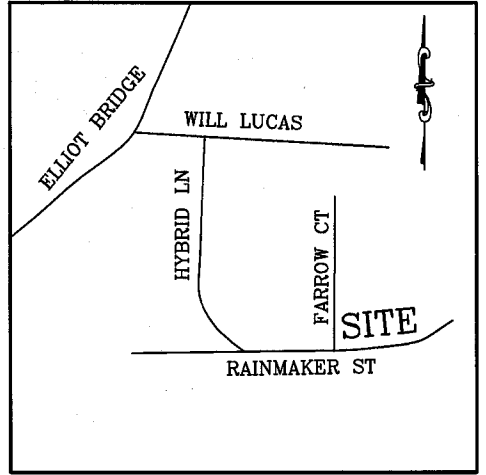

(18)  
SWEETWATER  
P.B. 2011, PG. 472

VICINITY MAP  
(NO SCALE)

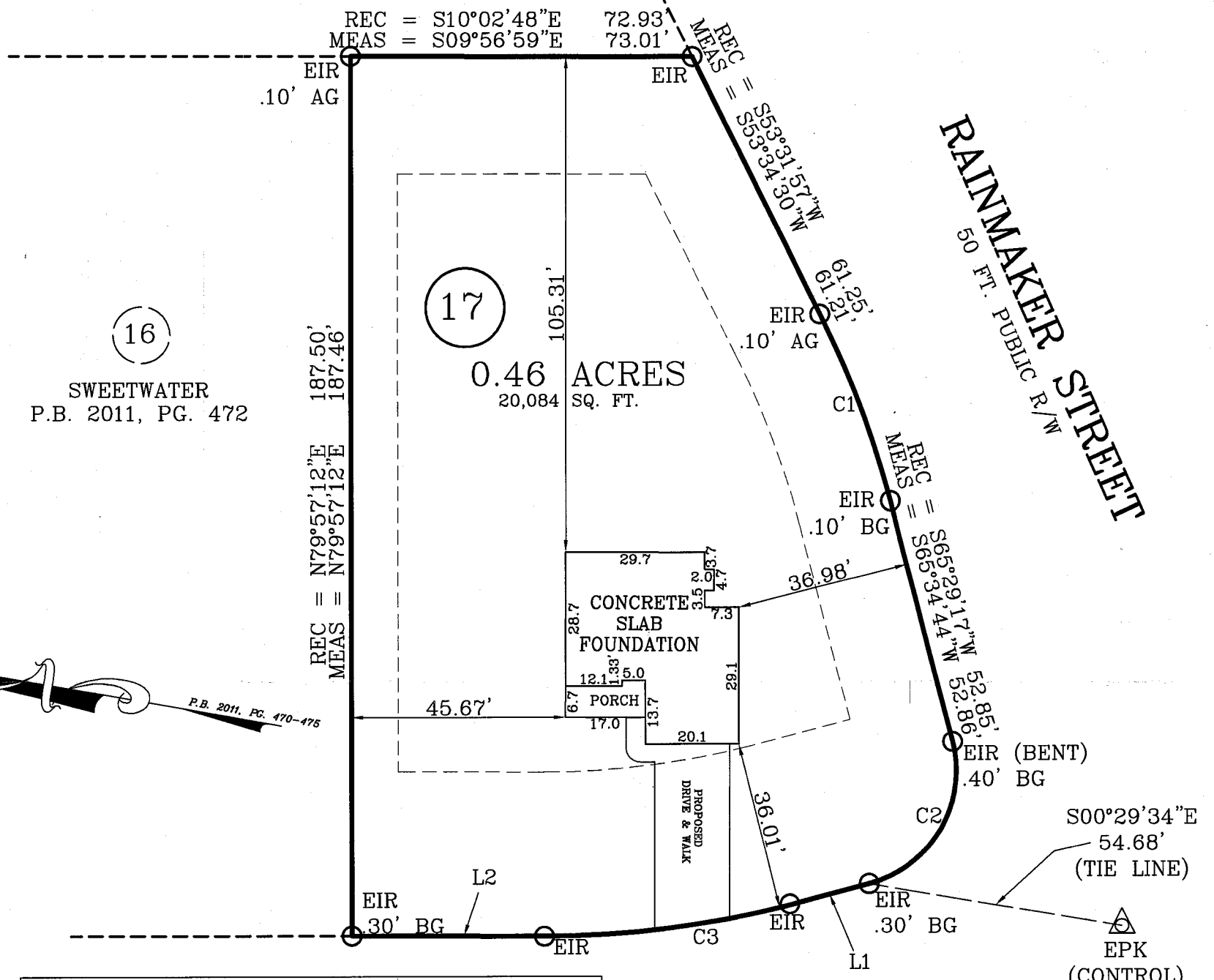

(16)  
SWEETWATER  
P.B. 2011, PG. 472

**FARROW COURT**  
40 FT. PUBLIC R/W

CURVE TABLE					
	CURVE	LENGTH	RADIUS	BEARING	CHORD
RECORDED	C1	42.78'	205.00'	S59°30'37"W	42.70'
MEASURED	C1	42.77'	205.00'	S59°25'08"W	42.70'
RECORDED	C2	39.27'	25.00'	N69°30'43"W	35.36'
MEASURED	C2	39.17'	25.00'	N69°32'27"W	35.25'
RECORDED	C3	53.02'	210.00'	N17°16'46"W	52.88'
MEASURED	C3	52.98'	210.00'	N17°16'17"W	52.84'

**FOUNDATION PLAN**

FOUNDATION PLAN FOR: JSJ BUILDERS  
ADDRESS: FARROW COURT  
CITY OF: LINDEN, NC  
COUNTY OF: HARNETT

TOWNSHIP OF: STEWARTS CREEK  
DATE: SEPTEMBER 24TH, 2015  
SCALE: 1" = 30'  
REFERENCE: LOT 17, SWEETWATER  
MAP BOOK 2011, PG 470-475

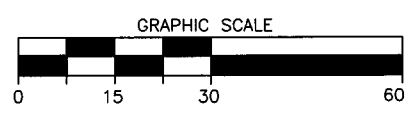

**Larry King & Associates, R.L.S., P.A.**  
P.O. Box 53787  
1333 Morganton Road, Suite 201  
Fayetteville, NC 28305  
Phone: (910)483-4300  
Fax: (910)483-4052  
www.LKandA.com  
NC Firm License C-0887

"I certify that this map was drawn under my supervision from an actual survey made under my supervision (deed description recorded in Map Book 2012, page 470-475 or other reference source as shown); that the boundaries not surveyed are indicated as drawn from information in Book and page as referenced above; that the ratio of precision or positional accuracy is > 1:10,000; and that this map meets the requirements of The Standards of Practice for Land Surveying in North Carolina (21 NCAC 56. 1600)."

*W. Larry King*  
W. Larry King, Professional Land Surveyor L-1339

