

COUNTY OF HARNETT
Building Inspections Department
Planning Services

Certificate of Compliance: X **Occupancy:** X

Certificate issued pursuant to the requirements of North Carolina General Statute 153A-363 and Harnett County Zoning Ordinances. This certifies at the time of issuance, this structure was in compliance with the various ordinances of the County of Harnett and the North Carolina State Building Codes. For the following:

Use Classification: R-3

Name: GML Development

Address: 153 Bunting Dr.

Date: 11-18-15

Building Official: T. Michael Reame

Permit Numbers

Building: 15-50036546

Electrical: _____

Insulation: _____

Plumbing: _____

Mechanical: _____

MFG Home: _____

ADDRESS : 153 BUNTING DR SUBDIV: OAKMONT PH1 SC3 52LOTS
CONTRACTOR : GML DEVELOPMENT INC PHONE : (919) 793-5237
OWNER : OAKMONT DEV PTNRS LLC PHONE :
PARCEL : 03-0507-01- -0046- -37-
APPL NUMBER: 15-50036546 CP NEW RESIDENTIAL (SFD)

DIRECTIONS : T/S: 07/01/2015 08:19 AM JBROCK ----
OAKMONT #133

STRUCTURE: 000 000 59X40.8 3BDR MONO W/ GARAGE
FLOOD ZONE : FLOOD ZONE X
BEDROOMS : 3000000.00
SEPTIC - EXISTING? : NEW TANK
PROPOSED USE : SFD
WATER SUPPLY : COUNTY

*attached
to back*

PERMIT: CPSF 00 CP * SFD

TYP/SQ	REQUESTED COMPLETED	INSP RESULT	DESCRIPTION RESULTS/COMMENTS
P309 01	8/11/15 8/11/15	MR AP	R*PLUMB UNDER SLAB VRU #: 002701662 Please try to schedule to do this inspection after lunch. Thanks T/S: 08/11/2015 01:07 PM MREARIC -----
A814 01	8/17/15 8/14/15	SB AP	ADDRESS CONFIRMATION TIME: 17:00 VRU #: 002703056 153 BUNTING DR LILLINGTON 27546 T/S: 08/14/2015 08:55 AM SBENNETT -----
B114 01	8/17/15 8/17/15	MR DA	R*BLDG MONO SLAB/TEMP SVC POLE TIME: 17:00 VRU #: 002703072 T/S: 08/17/2015 12:52 PM MREARIC ----- need eng. approval on pad
B114 02	8/19/15 8/19/15	MR AP	R*BLDG MONO SLAB/TEMP SVC POLE TIME: 17:00 VRU #: 002705242 T/S: 08/19/2015 01:57 PM MREARIC -----
B104 01	8/25/15 8/25/15	JB AP	R*FOUND & SETBACK VERIF SURVEY TIME: 17:00 VRU #: 002708816 T/S: 08/25/2015 03:22 PM JBROCK -----
R425 01	9/17/15 9/17/15	MR DA	FOUR TRADE ROUGH IN VRU #: 002719367 T/S: 09/17/2015 01:46 PM MREARIC ----- riser is empty 2) nail all hangers 3)strap truss C-3
I129 01	9/21/15 9/21/15	MR AP	R*INSULATION INSPECTION VRU #: 002720555 T/S: 09/21/2015 12:24 PM MREARIC -----
R425 02	9/21/15 9/21/15	MR AP	FOUR TRADE ROUGH IN VRU #: 002720530 T/S: 09/21/2015 12:24 PM MREARIC -----
E209 01	10/21/15 10/21/15	MR AP	R*ELEC TEMP POWER CERT TIME: 17:00 VRU #: 002733038 T/S: 10/21/2015 11:50 AM MREARIC -----
R429 01	11/16/15 11/13/15	DJ CA	FOUR TRADE FINAL VRU #: 002741270 Lock box code is 7878 T/S: 11/13/2015 03:26 PM DJOHNSON ----- THERE IS NOT AN OPERATIONS PERMIT ISSUED
R429 02	11/18/15	TI	FOUR TRADE FINAL TIME: 17:00 VRU #: 002742732

11 AP-MR

COMMENTS AND NOTES

Lock Box Code 7878

Harnett County Department of Public Health

23826

HTE# 15-532546

PERMIT # 21502

Operation Permit

New Installation Septic Tank Nitrification Line Repair Expansion

PROPERTY LOCATION: Burns Dr LOT # 133

Name: (owner) Makes Homes SUBDIVISION Oakmont

System Installer: East Carolina Registration # _____

Basement with plumbing: Garage Number of Bedrooms 3

Type of Water Supply: Community Public Well Distance from well 100 feet

System Type: 330 Types V and VI Systems expire in 5 years.
 (In accordance with Table V a) Owner must contact Health Department 6 months prior to expiration for permit renewal.

This system has been installed in compliance with applicable North Carolina General Statutes, Rules for Sewage Treatment and Disposal, and all conditions of the Improvement Permit and Construction Authorization.

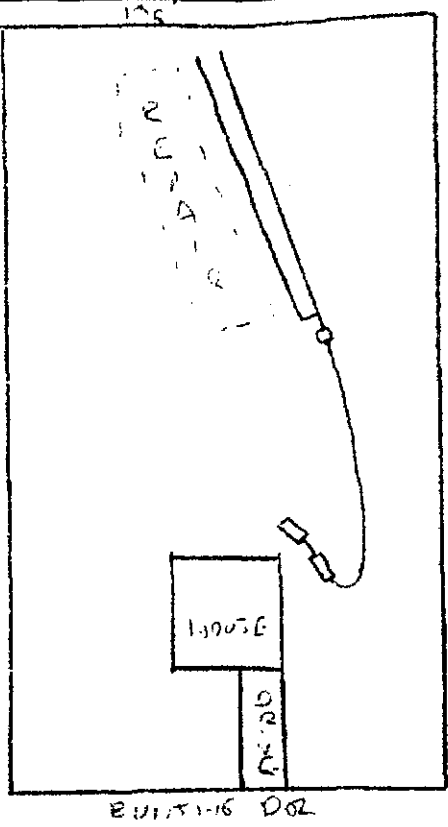

PERMIT CONDITIONS:

- I. Performance: System shall perform in accordance with Rule .1961.
- II. Monitoring: As required by Rule .1961.
- III. Maintenance: As required by Rule .1961. Other: _____
 Subsurface system operator required? Yes No
 If yes, see attached sheet for additional operation conditions, maintenance and reporting.
- IV. Operation: _____
- V. Other: _____

D-Box Pump Alarm H2O Line PWR

Following are the specifications for the sewage disposal system on the above captioned property.

Type of system: Conventional Other CHAMBER (OH) Septic Tank: 1000 gallons Pump Tank: 1000 gall
 Subsurface Drainage Field No. of ditches 1 exact length of each ditch 225 feet width of ditches 3 feet depth of ditches 18-24 inches
 French Drain Required: _____ Linear feet

Authorized State Agent: [Signature] Date 11/17/2015