

N/F  
M & JM, LLC  
DB 2881, PG 145

**LEGEND**

- Surveyed Property Line
- Right-of-Way Line
- Easement Line
- Property Line - Not Surveyed
- EIP - Existing Iron Pipe
- ISS - Iron Stake Set
- EIS - Existing Iron Stake

VICINITY MAP  
No Scale

**FUTURE DEVELOPMENT**

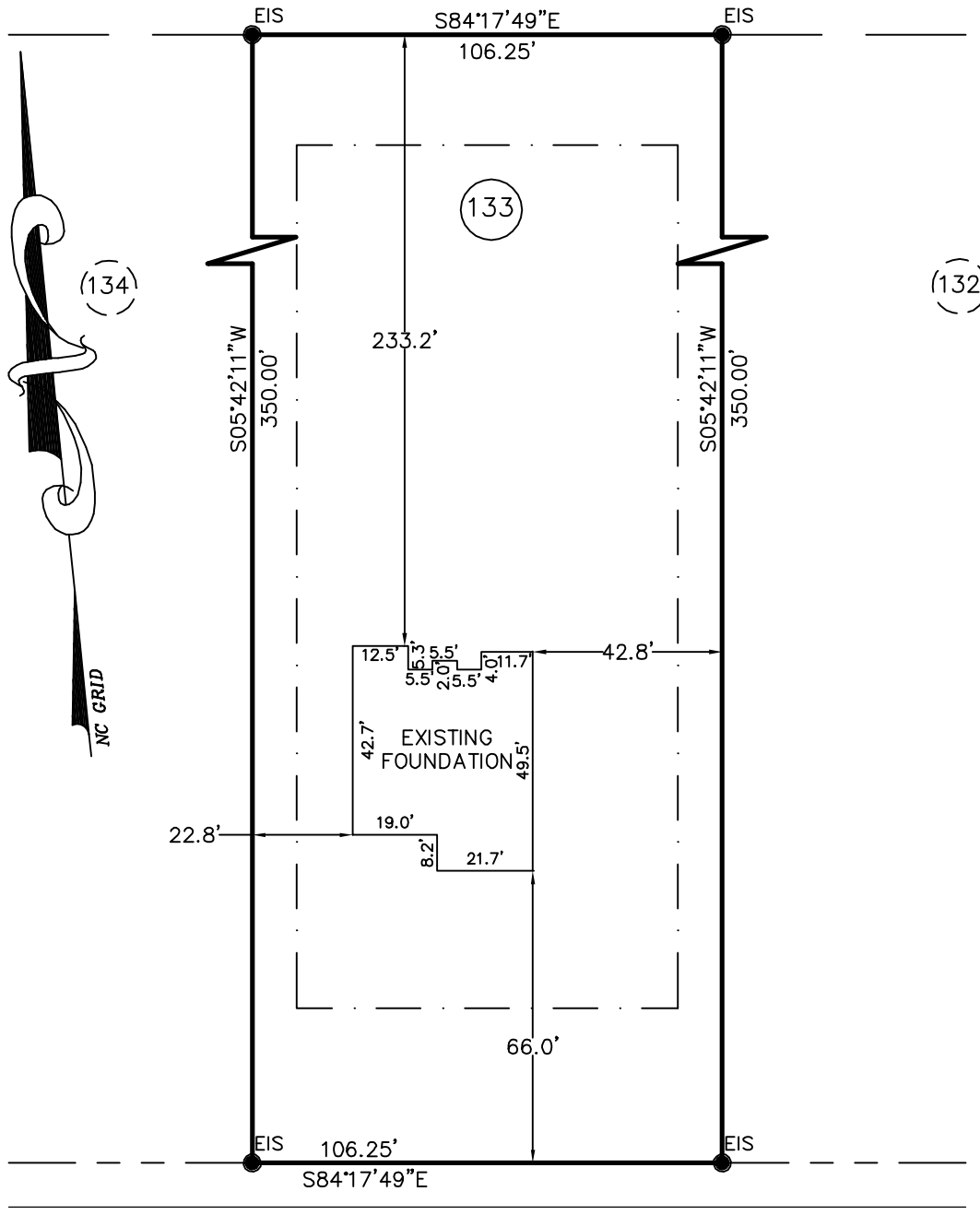

BUNTING DRIVE (50' R/W)  
PRIVATE & UTILITY ACCESS (30' BC-BC)

**FOUNDATION**

**PROPERTY OF:** MCKEE HOMES, LLC  
**ADDRESS:** BUNTING DRIVE  
**COUNTY:** HARNETT  
**DATE:** AUGUST 25, 2015  
**SCALE:** 1" = 40'  
**SUBDIVISION:** OAKMONT SUBDIVISION  
 PHASE ONE  
 SECTION THREE  
 MAP BOOK 2013, PAGE 346

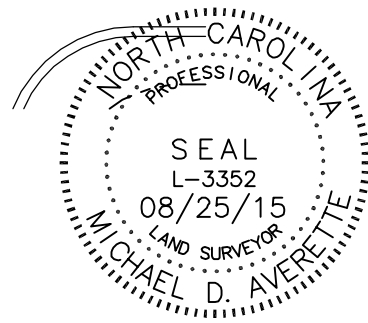

This map is not for recordation and can not be used for conveyances.

**Averette Engineering Co., P.A.**  
 Established 1970  
 CIVIL ENGINEERING  
 LAND SURVEYING  
 PLANNING

**Address:**  
712 E. Lake Ridge Road  
Raeford, NC 28376  
**Phone:** (910) 488-5656  
**Fax:** (910) 488-0181  
**License:** C-0146  
**Web:** www.averette-eng.com

*Michael D. Averette*  
 MICHAEL D. AVERETTE L-3352  
 Professional Land Surveyor  
 AUGUST 25, 2015  
 Date