

SITE PLAN
 LOT 29 PLAT CABINET 2005 SLIDE 901
 "PATTON'S POINT" SUBDIVISION
 FOR
ONSITE HOMES, LLC
 BARBECUE TOWNSHIP

NORTH CAROLINA
 HARNETT COUNTY
 DATE 08/3/2018
 SURVEYED BY :
 DRAWING NO. 2018111

NORTH CAROLINA
 SCALE 1" = 30 FEET
 ROBERT E. LEACH, II

VICINITY MAP

NORTH CAROLINA
 ROBESON COUNTY

I, Robert E. Leach, II, certify that this plat was drawn under my supervision from an actual survey made under my supervision, that the ratio of precision as calculated by latitude and departures is 1/10,000, that the boundaries not surveyed are shown as broken lines plotted from information found in Map Book 2005, Page 901;

I further certify that this survey is of an existing parcel or parcels of land. Witness my original signature, license number and seal, this the 3rd day of August, 2018.

Robert E. Leach, II
 Robert E. Leach, II, PLS
 License Number L-4869

Seal or Stamp

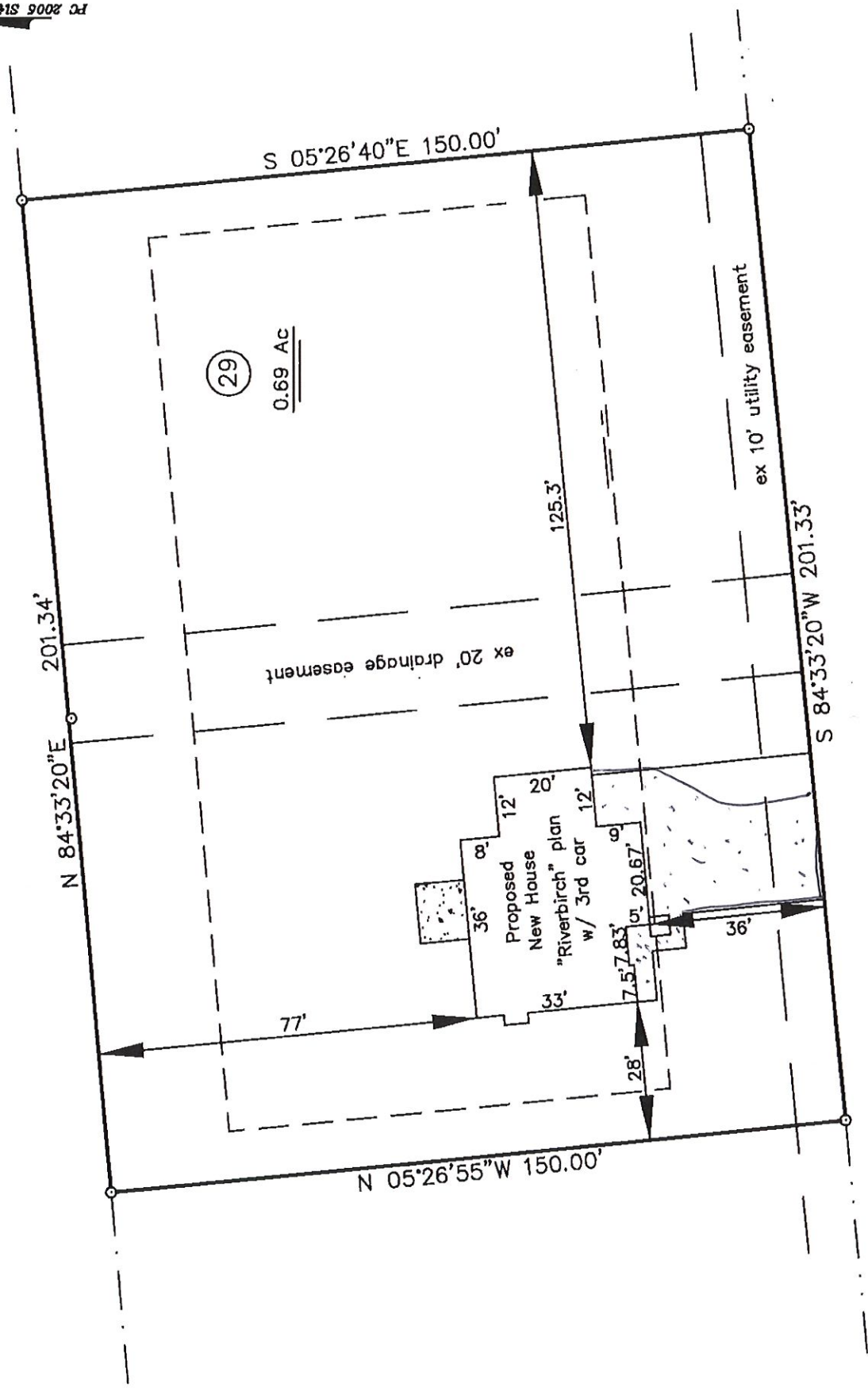

"Fifty Caliber Drive" (Paved/Public) R/W 50'

Setbacks
 Front: 35'
 Side: 10'
 Rear: 25'

Revision(s):
 8/6/18: move to other side of lot

- PIN# 9597-20-0710.000
 - 444 Fifty Caliber Drive
 Broadway, NC 27505

PRELIMINARY PLAT
 FOR ILLUSTRATIVE PURPOSES ONLY

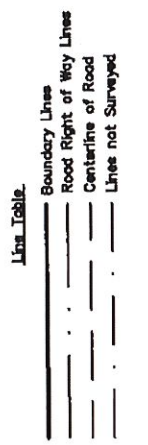
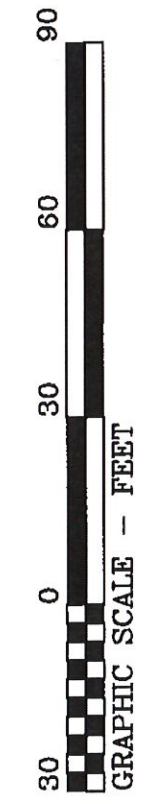

EASTY LAND SURVEYING, PLLC
 102 SHANNON ROAD
 RED SPRINGS, NC 28377
 (910) 843-4510
 FIRM LIC# P-1408