

HTE# 15-5-36454

# Harnett County Department of Public Health

23787

PERMIT # 28464

## Operation Permit

New Installation  Septic Tank  Nitrification Line  Repair  Expansion

PROPERTY LOCATION: 291405 OAKMEADOW DRIVE

Name: (owner) Comfort Homes Inc SUBDIVISION Austin Farms LOT # 21

System Installer: Russell Phillips Registration # \_\_\_\_\_

Basement with plumbing:  Garage  Number of Bedrooms 3

Type of Water Supply:  Community  Public  Well Distance from well \_\_\_\_\_ feet

System Type: Pump to 25' deep Sys for Types V and VI Types V and VI Systems expire in 5 years.

(In accordance with Table V a)

Owner must contact Health Department 6 months prior to expiration for permit renewal.

*EZ Long*

This system has been installed in compliance with applicable North Carolina General Statutes, Rules for Sewage Treatment and Disposal, and all conditions of the Improvement Permit and Construction Authorization.

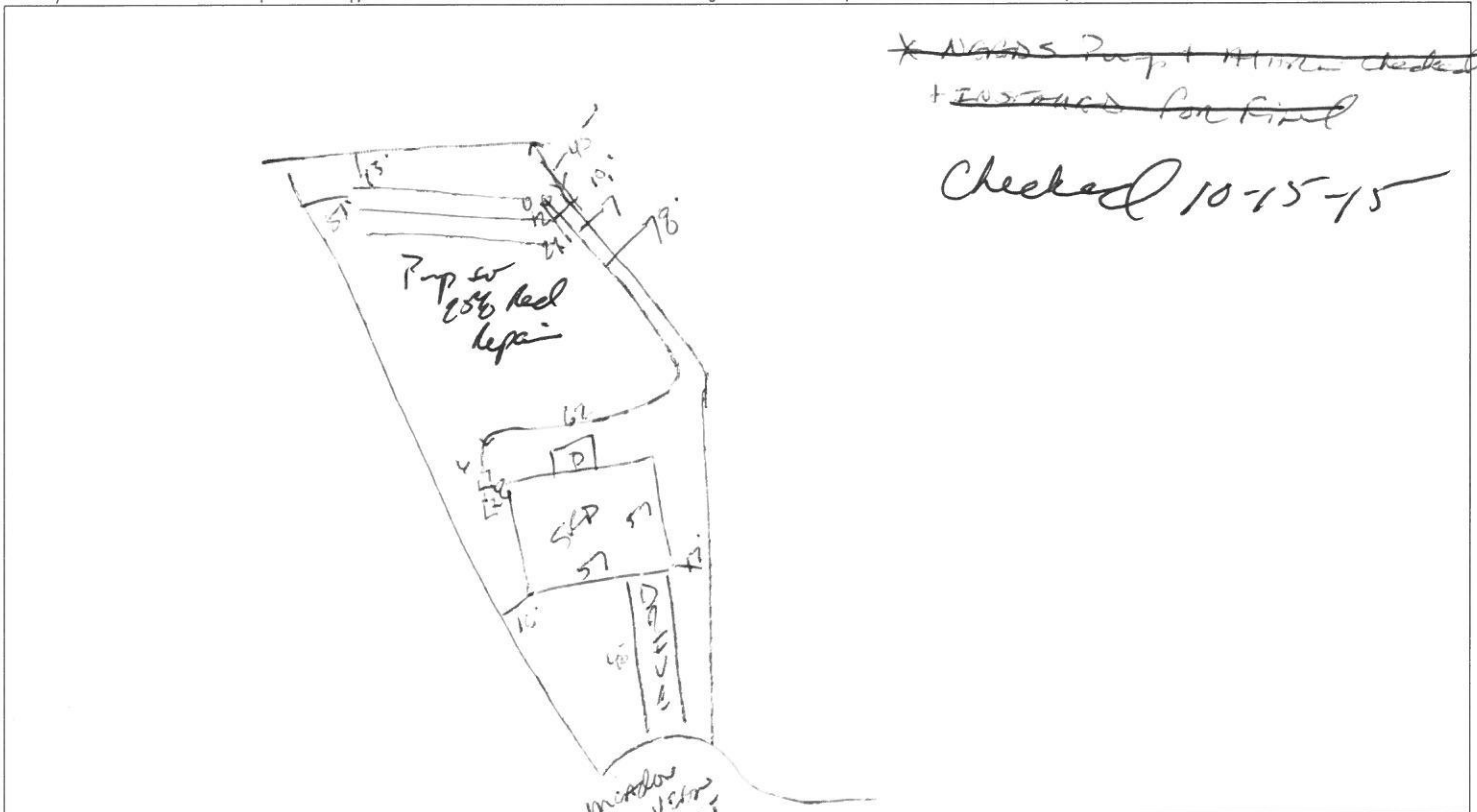

### PERMIT CONDITIONS:

- I. Performance: System shall perform in accordance with Rule .1961.
- II. Monitoring: As required by Rule .1961.
- III. Maintenance: As required by Rule .1961. Other: \_\_\_\_\_

Subsurface system operator required? Yes  No

If yes, see attached sheet for additional operation conditions, maintenance and reporting.

IV. Operation: \_\_\_\_\_

V. Other: \_\_\_\_\_

D-Box  Pump  Alarm  H2O Line  PWR Line

Following are the specifications for the sewage disposal system on the above captioned property.

Type of system:  Conventional  Other 25' deep Septic Tank: 1000 gallons Pump Tank: 1000 gallons

Subsurface Drainage Field: No. of ditches 3 exact length of each ditch 70 feet width of ditches 3 feet depth of ditches 29 inches

French Drain Required: \_\_\_\_\_ Linear feet

Authorized State Agent *James E. Markland* Date 10-15-15



15-5-36454 (1)



15-5-36454 (2)



15-5-36454 (3)



15-5-36454 (4)



15-5-36454 (5)



15-5-36454 (6)



15-5-36454 (7)



15-5-36454 (8)



15-5-36454 (9)



15-5-36454 (10)



15-5-36454 (11)



15-5-36454 (12)



15-5-36454 (13)



15-5-36454 (14)



15-5-36454 (15)



15-5-36454 (16)



15-5-36454 (17)



15-5-36454 (18)



15-5-36454 (19)



15-5-36454 (20)