

Initial Application Date: 5-27-15

Application # 1550036254

CU# _____

COUNTY OF HARNETT RESIDENTIAL LAND USE APPLICATION

Central Permitting 108 E. Front Street, Lillington, NC 27546 Phone: (910) 893-7525 ext:2 Fax: (910) 893-2793 www.harnett.org/permits

****A RECORDED SURVEY MAP, RECORDED DEED (OR OFFER TO PURCHASE) & SITE PLAN ARE REQUIRED WHEN SUBMITTING A LAND USE APPLICATION****

LANDOWNER: Bandy Anderson Mailing Address: 98 Curtis Dr.

City: Erwin State: NC Zip: 28339 Contact No: 910-8974522 Email: _____

APPLICANT*: Chad Anderson Mailing Address: 31 Whitetail Rd

City: Erwin State: NC Zip: 28339 Contact No: _____ Email: StandureHomes@gmail.com

*Please fill out applicant information if different than landowner

CONTACT NAME APPLYING IN OFFICE: Chad Anderson Phone # 910-890-6870

PROPERTY LOCATION: Subdivision: Oak Valley Farm Rd. 22 Lot #: A Lot Size: 1.07

State Road # 22 State Road Name: Oak Valley Farm Rd Map Book & Page 2013 / 42

Parcel: 071509 0069 02 PIN: 1509-75-8550.000

Zoning: RAYO Flood Zone: X Watershed: NA Deed Book & Page: 3258 / 304 Power Company*: _____

*New structures with Progress Energy as service provider need to supply premise number _____ from Progress Energy.

PROPOSED USE:

SFD: (Size 55 x 57) # Bedrooms: 3 # Baths: 2.5 Basement(w/wo bath): _____ Garage: Deck: Crawl Space: Slab: _____ Slab: _____
(Is the bonus room finished? yes () no w/ a closet? () yes () no (if yes add in with # bedrooms)

Mod: (Size _____ x _____) # Bedrooms _____ # Baths _____ Basement (w/wo bath) _____ Garage: _____ Site Built Deck: _____ On Frame _____ Off Frame _____
(Is the second floor finished? () yes () no Any other site built additions? () yes () no

Manufactured Home: _____ SW _____ DW _____ TW (Size _____ x _____) # Bedrooms: _____ Garage: _____ (site built? _____) Deck: _____ (site built? _____)

Duplex: (Size _____ x _____) No. Buildings: _____ No. Bedrooms Per Unit: _____

Home Occupation: # Rooms: _____ Use: _____ Hours of Operation: _____ #Employees: _____

Addition/Accessory/Other: (Size _____ x _____) Use: _____ Closets in addition? () yes () no

Water Supply: County _____ Existing Well _____ New Well (# of dwellings using well _____) *Must have operable water before final

Sewage Supply: _____ New Septic Tank (Complete Checklist) Existing Septic Tank (Complete Checklist) _____ County Sewer

Does owner of this tract of land, own land that contains a manufactured home within five hundred feet (500') of tract listed above? () yes no

Does the property contain any easements whether underground or overhead () yes no

Structures (existing or proposed): Single family dwellings: Manufactured Homes: _____ Other (specify): _____

Required Residential Property Line Setbacks:

Comments: _____

Front Minimum 35 Actual 50

Rear 25 25ft

Closest Side _____ 47

Sidestreet/corner lot _____

Nearest Building on same lot _____

SPECIFIC DIRECTIONS TO THE PROPERTY FROM LILLINGTON: Take Red Hill Church Rd. MAKE
Left off Cone mill Lot 2 miles on right

If permits are granted I agree to conform to all ordinances and laws of the State of North Carolina regulating such work and the specifications of plans submitted. I hereby state that foregoing statements are accurate and correct to the best of my knowledge. Permit subject to revocation if false information is provided.

Chad Anderson
Signature of Owner or Owner's Agent

5-27-15
Date

It is the owner/applicants responsibility to provide the county with any applicable information about the subject property, including but not limited to: boundary information, house location, underground or overhead easements, etc. The county or its employees are not responsible for any incorrect or missing information that is contained within these applications.

This application expires 6 months from the initial date if permits have not been issued

SITE PLAN APPROVAL

DISTRICT RAHO USE SFD

#BEDROOMS 3

Date 5-27-15 Zoning Administrator [Signature]

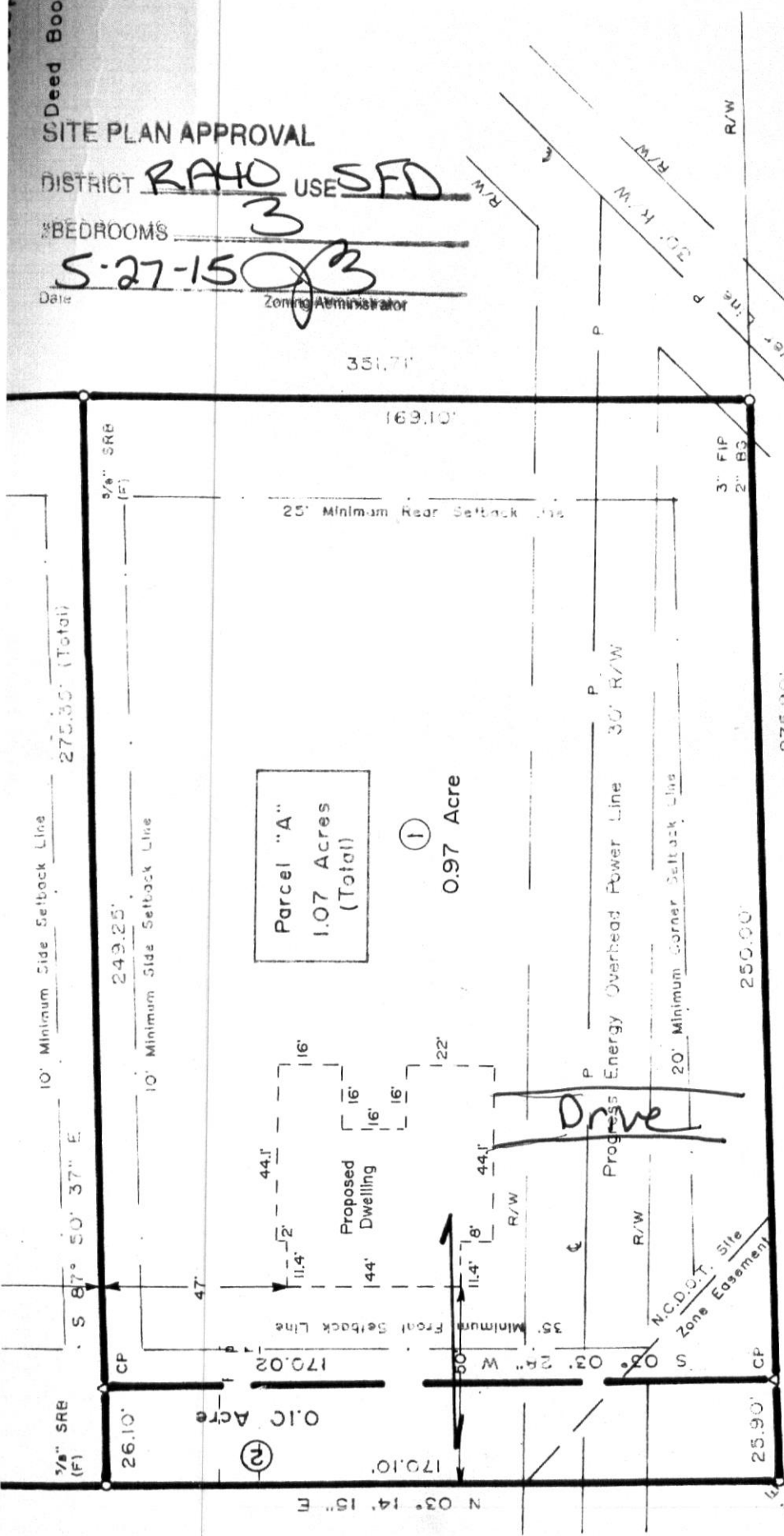

RE

MANN PI

c/o

GROVE

CLIPNEY

10/17

HAL OWEN & ASSOCIATES, INC.

SOIL & ENVIRONMENTAL SCIENTISTS

P.O. Box 400, Lillington NC 27546-0400

Phone (910) 893-8743 / Fax (910) 893-3594

www.halowensoil.com

29 October, 2014

Mrs. Lucia Turlington
Turlington Real Estate Group
lcturlington.treg@gmail.com

Reference: Preliminary Soil Investigation
22 Oak Valley Farm Road
1.08 Acres

Dear Mrs. Turlington,

A site investigation has been conducted for the above referenced property, located on the eastern side of Oak Valley Farm Road and the northern side of Mann Road, in Harnett County, North Carolina. The purpose of this investigation was to determine the site's ability to support subsurface sewage waste disposal systems. All sewage disposal ratings and determinations were made in accordance with "Laws and Rules for Sewage Treatment and Disposal Systems, 15A NCAC 18A .1900". This report represents my professional opinion as a Licensed Soil Scientist but does not guarantee or represent permit approval for any lot by the local Health Department. An improvement permit for all residences will need to be obtained from the Health Department that specifies the proposed home size and location, and the design and location of the septic system to be installed. It is my understanding that public water is available and will be utilized.

This lot was observed to be underlain by soils that are rated as provisionally suitable soils for subsurface sewage waste disposal (see attached map). These provisionally suitable soils were observed to be firm clays to greater than 36 inches and will support long term acceptance rates of 0.3 gal/day/sqft. You should expect that approximately 133 feet of conventional drainline would be required for each bedroom in the proposed home. It appears that the soils on this lot are adequate to support a conventional septic system and repair area for a four or five bedroom residence.

I appreciate the opportunity to provide this service and trust that you will feel free to call on me again in the future. If you have any questions or need additional information, please contact me at your convenience.



Sincerely,

Hal Owen
Licensed Soil Scientist

Preliminary Soil Investigation
22 Oak Valley Farm Road (1.08 Acres)
29 October 2014

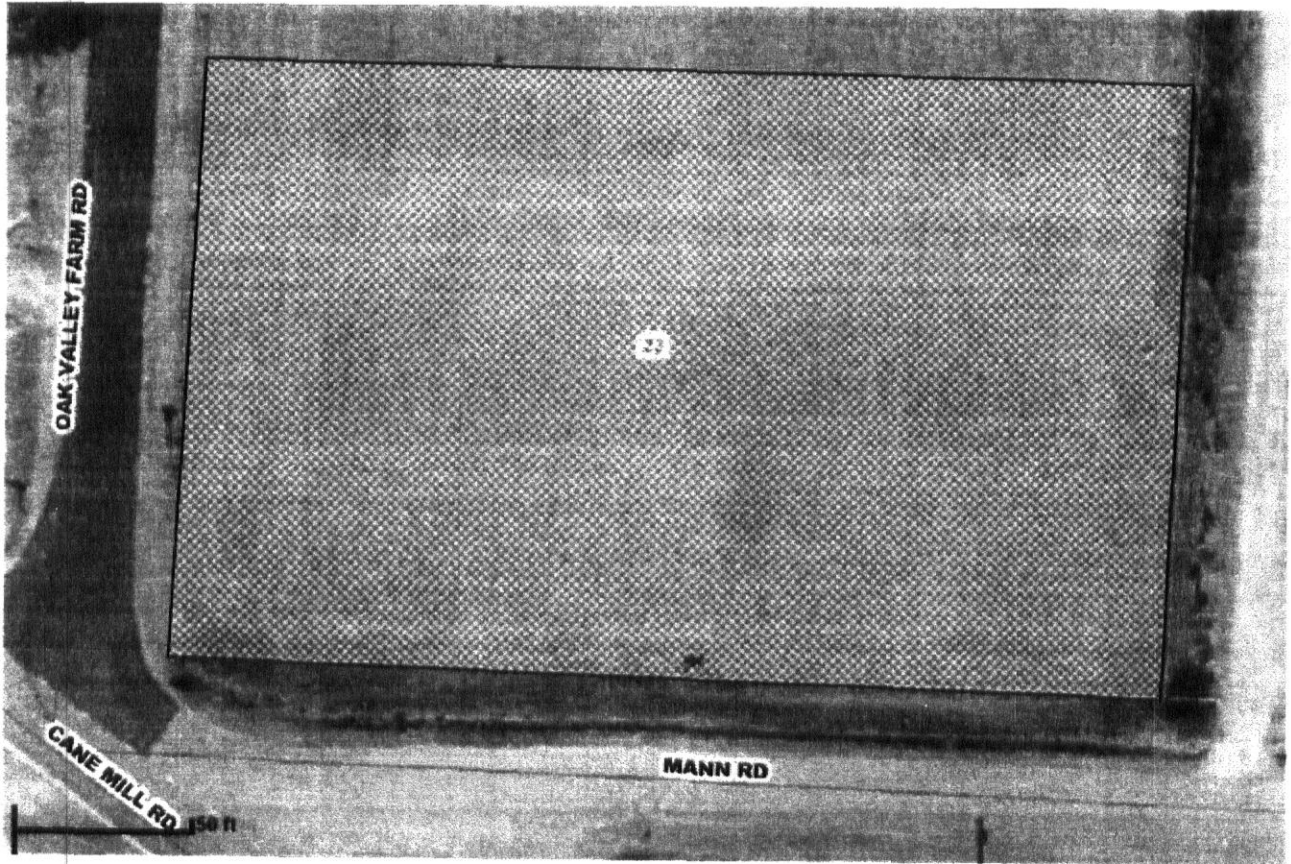

Scale 1 in = 50 ft

Soil Map Legend
 Provisionally Suitable Soils



NAME: Chad Anderson

APPLICATION #: _____

This application to be filled out when applying for a septic system inspection.

County Health Department Application for Improvement Permit and/or Authorization to Construct

IF THE INFORMATION IN THIS APPLICATION IS FALSIFIED, CHANGED, OR THE SITE IS ALTERED, THEN THE IMPROVEMENT PERMIT OR AUTHORIZATION TO CONSTRUCT SHALL BECOME INVALID. The permit is valid for either 60 months or without expiration depending upon documentation submitted. (Complete site plan = 60 months; Complete plat = without expiration)

910-893-7525 option 1

CONFIRMATION # _____

- Environmental Health New Septic System** Code 800
 - **All property irons must be made visible.** Place "pink property flags" on each corner iron of lot. All property lines must be clearly flagged approximately every 50 feet between corners.
 - Place "orange house corner flags" at each corner of the proposed structure. Also flag driveways, garages, decks, out buildings, swimming pools, etc. Place flags per site plan developed at/for Central Permitting.
 - Place orange Environmental Health card in location that is easily viewed from road to assist in locating property.
 - If property is thickly wooded, Environmental Health requires that you clean out the **undergrowth** to allow the soil evaluation to be performed. Inspectors should be able to walk freely around site. **Do not grade property.**
 - **All lots to be addressed within 10 business days after confirmation. \$25.00 return trip fee may be incurred for failure to uncover outlet lid, mark house corners and property lines, etc. once lot confirmed ready.**
 - After preparing proposed site call the voice permitting system at 910-893-7525 option 1 to schedule and use code **800** (after selecting notification permit if multiple permits exist) for Environmental Health inspection. Please note confirmation number given at end of recording for proof of request.
 - Use Click2Gov or IVR to verify results. Once approved, proceed to Central Permitting for permits.
- Environmental Health Existing Tank Inspections** Code 800
 - Follow above instructions for placing flags and card on property.
 - Prepare for inspection by removing soil over **outlet end** of tank as diagram indicates, and lift lid straight up (*if possible*) and then **put lid back in place.** (Unless inspection is for a septic tank in a mobile home park)
 - **DO NOT LEAVE LIDS OFF OF SEPTIC TANK**
 - After uncovering **outlet end** call the voice permitting system at 910-893-7525 option 1 & select notification permit if multiple permits, then use code **800** for Environmental Health inspection. Please note confirmation number given at end of recording for proof of request.
 - Use Click2Gov or IVR to hear results. Once approved, proceed to Central Permitting for remaining permits.

SEPTIC

If applying for authorization to construct please indicate desired system type(s): can be ranked in order of preference, must choose one.

- { } Accepted { } Innovative {X} Conventional { } Any
 { } Alternative { } Other _____

The applicant shall notify the local health department upon submittal of this application if any of the following apply to the property in question. If the answer is "yes", applicant **MUST ATTACH SUPPORTING DOCUMENTATION**:

- { } YES {X} NO Does the site contain any Jurisdictional Wetlands?
- { } YES {X} NO Do you plan to have an irrigation system now or in the future?
- { } YES {X} NO Does or will the building contain any drains? Please explain. _____
- { } YES {X} NO Are there any existing wells, springs, waterlines or Wastewater Systems on this property?
- { } YES {X} NO Is any wastewater going to be generated on the site other than domestic sewage?
- { } YES {X} NO Is the site subject to approval by any other Public Agency?
- { } YES {X} NO Are there any Easements or Right of Ways on this property?
- {X} YES { } NO Does the site contain any existing water, cable, phone or underground electric lines?

If yes please call No Cuts at 800-632-4949 to locate the lines. This is a free service.

I Have Read This Application And Certify That The Information Provided Herein Is True, Complete And Correct. Authorized County And State Officials Are Granted Right Of Entry To Conduct Necessary Inspections To Determine Compliance With Applicable Laws And Rules. I Understand That I Am Solely Responsible For The Proper Identification And Labeling Of All Property Lines And Corners And Making The Site Accessible So That A Complete Site Evaluation Can Be Performed.

Chad Anderson
PROPERTY OWNERS OR OWNERS LEGAL REPRESENTATIVE SIGNATURE (REQUIRED)

5-27-15
DATE