

COMMENTS: _____

LANDSCAPE POSITIONS

R-RIDGE
 S-SHOULDER SLOPE
 L-LINEAR SLOPE
 FS-FOOT SLOPE
 N-NOSE SLOPE
 H-HEAD SLOPE
 CC-CONCLAVE SLOPE
 CV-CONVEX SLOPE
 T-TERRACE
 FP-FLOOD PLAN

GROUP

TEXTURES

.1955 LTAR

CONSISTENCE MOIST

WET

I

S-SAND
 LS-LOAMY SAND

1.2 - 0.8

VFR-VERY FRIABLE

NS-NON-STICKY

II

SL-SANDY LOAM
 L-LOAM

0.8 - 0.6

FR-FRIABLE

SS-SLIGHTLY STICKY

FI-FIRM

S-STICKY

VFI-VERY FIRM

VS-VERY STICKY

EFI-EXTREMELY FIRM

NP-NON-PLASTIC

III

SI-SILT
 SIL-SILT LOAM
 CL-CLAY LOAM
 SCL-SANDY CLAY LOAM

0.6 - 0.3

SP-SLIGHTLY STICKY

P-PLASTIC

VP-VERY PLASTIC

IV

SIC-SILTY CLAY
 C-CLAY
 SC-SANDY CLAY

0.4 - 0.1

STRUCTURE

SG-SINGLE GRAIN
 M-MASSIVE
 CR-CRUMB
 GR-GRANULAR
 SBK-SUBANGULAR BLOCKY
 ABK-ANGULAR BLOCKY
 PL-PLATY
 PR-PRISMATIC

MINERALOGY

SLIGHTLY EXPANSIVE

EXPANSIVE

Show profile locations and other site features (dimensions, references or benchmark, and North)

A large grid for site profile locations and other site features. The grid is approximately 20 columns wide and 25 rows high, providing a space for drawing and recording data.

**SOIL/SITE EVALUATION
 for ON-SITE WASTEWATER SYSTEM**

Owner: Applicant: Blackburn
 Address: Date Evaluated:
 Proposed Facility: SRP Design Flow (.1949): 360 Property Size:
 Location of Site: Property Recorded:
 Water Supply: Public Individual Well Spring Other
 Evaluation Method: Auger Boring Pit Cut
 Type of Wastewater: Sewage Industrial Process Mixed

P R O F I L E #	.1940 Landscape Position/ Slope %	Horizon Depth (In.)	SOIL MORPHOLOGY .1941		OTHER PROFILE FACTORS				Profile Class & LTAR
			.1941 Structure/ Texture	.1941 Consistence Mineralogy	.1942 Soil Wetness/ Color	.1943 Soil Depth (IN.)	.1956 Sapro Class	.1944 Restr Horiz	
1.3	^{50%} L-	0-10	SL <u>Rocky in GARDNP</u>						
		10-40	SC-clay <u>in 180K3.P</u>		36-38 <u>22</u>	36-38 SAP		SAP	-3
2	^{50%} L-	0-5	SC-con <u>Rock in GARDNP</u>						
		5-36	SC-clay <u>in 180K3.P</u>		28-30 <u>7.542</u>				.25
4.5	L ^V	0-10	SL <u>in GARDNP</u>						
		10-42	SC-clay <u>in 180K3.P</u>		36 <u>22</u>				-3

Description	Initial System	Repair System	Other Factors (.1946): Site Classification (.1948) <u>23</u> Evaluated By: <u>2</u> Others Present:
Available Space (.1945)	/	/	
System Type(s)	<u>252</u>	<u>280</u>	
Site LTAR	<u>-3</u>	<u>-3 -> .25</u>	

COMMENTS: _____

LANDSCAPE POSITIONS

R-RIDGE
 S-SHOULDER SLOPE
 L-LINEAR SLOPE
 FS-FOOT SLOPE
 N-NOSE SLOPE
 H-HEAD SLOPE
 CC-CONCLAVE SLOPE
 CV-CONVEX SLOPE
 T-TERRACE
 FP-FLOOD PLAN

GROUP

TEXTURES

.1955 LTAR

CONSISTENCE MOIST

WET

I S-SAND
 LS-LOAMY SAND
 II SL-SANDY LOAM
 L-LOAM
 III SI-SILT
 SIL-SILT LOAM
 CL-CLAY LOAM
 SCL-SANDY CLAY LOAM
 IV SIC-SILTY CLAY
 C-CLAY
 SC-SANDY CLAY

1.2 - 0.8
 0.8 - 0.6
 0.6 - 0.3
 0.4 - 0.1

VFR-VERY FRIABLE
 FR-FRIABLE
 FI-FIRM
 VFI-VERY FIRM
 EFI-EXTREMELY FIRM

NS-NON-STICKY
 SS-SLIGHTLY STICKY
 S-STICKY
 VS-VERY STICKY
 NP-NON-PLASTIC
 SP-SLIGHTLY STICKY
 P-PLASTIC
 VP-VERY PLASTIC

STRUCTURE

SG-SINGLE GRAIN
 M- MASSIVE
 CR-CRUMB
 GR-GRANULAR
 SBK-SUBANGULAR BLOCKY
 ABK-ANGULAR BLOCKY
 PL-PLATY
 PR-PRISMATIC

MINERALOGY

SLIGHTLY EXPANSIVE
 EXPANSIVE

Show profile locations and other site features (dimensions, references or benchmark, and North)

A large grid for site profile locations and other site features. The grid is approximately 20 columns wide and 25 rows high, providing a space for drawing and recording data.

SITE PLAN
DATE: 10/15/03

SITE PLAN APPROVAL
DISTRICT RA40
USE SFD
BEDROOMS 3
5.11.15
ZONING DISTRICT

2,600 sq
2.5 BATH
3 B/D

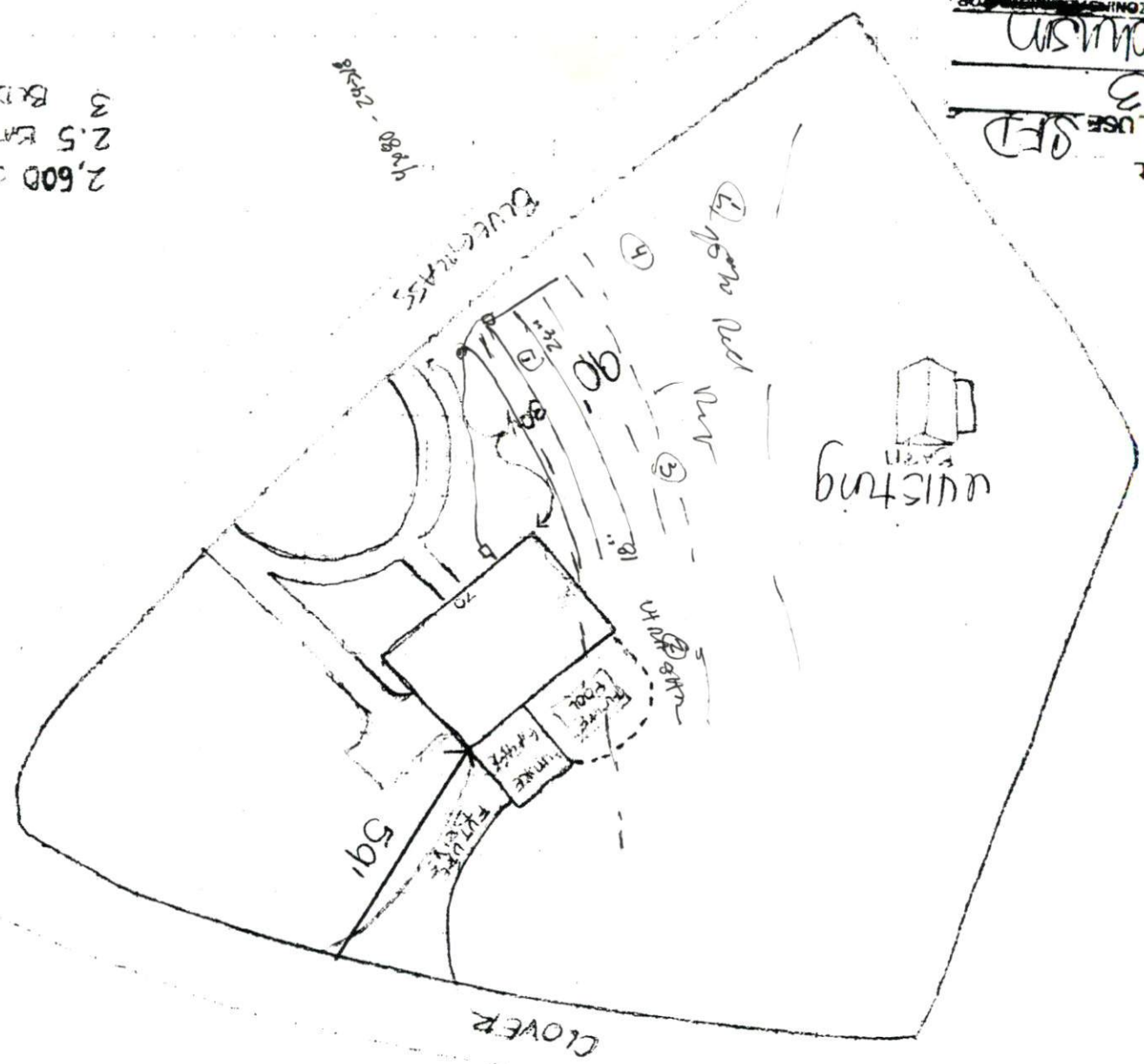

5q1 - 5q15