

**SOIL/SITE EVALUATION  
 for ON-SITE WASTEWATER SYSTEM**

Owner: Applicant: Fornos 2578-11-15  
 Address: Date Evaluated: 5-78-11-15  
 Proposed Facility: SPD Design Flow (.1949): 360 Property Size:  
 Location of Site: Property Recorded:  Spring  Other  
 Water Supply:  Public  Individual  Well  
 Evaluation Method:  Auger Boring  Pit  Cut  
 Type of Wastewater:  Sewage  Industrial Process  Mixed

P R O F I L E #	.1940 Landscape Position/ Slope %	Horizon Depth (In.)	SOIL MORPHOLOGY .1941		OTHER PROFILE FACTORS				Profile Class & LTAR
			.1941 Structure/ Texture	.1941 Consistence Mineralogy	.1942 Soil Wetness/ Color	.1943 Soil Depth (IN.)	.1956 Sapro Class	.1944 Restr Horiz	
1	<u>L-2-52</u>	<u>0-18</u>	<u>SL</u>	<u>fine grained</u>					
		<u>18-48</u>	<u>SC clay</u>	<u>fine grained</u>					
					<u>42" 52</u>				<u>.3</u>
2	<u>L-2-5</u>	<u>0-12</u>	<u>SL-Low</u>	<u>fine grained</u>					
		<u>12-42</u>	<u>SC clay</u>	<u>fine grained</u>	<u>36" 52</u>				<u>.3</u>
3.4	<u>L-2-52</u>	<u>0-20</u>	<u>SL</u>	<u>fine grained</u>					
		<u>20-44</u>	<u>SC clay</u>	<u>fine grained</u>	<u>42"</u>				<u>.3</u>

Description	Initial System	Repair System	Other Factors (.1946): Site Classification (.1948): <u>PS</u> Evaluated By: <u>[Signature]</u> Others Present:
Available Space (.1945)			
System Type(s)	<u>78"</u>	<u>78"</u>	
Site LTAR	<u>.3</u>	<u>.3</u>	

COMMENTS: \_\_\_\_\_

LANDSCAPE POSITIONS

R-RIDGE  
 S-SHOULDER SLOPE  
 L-LINEAR SLOPE  
 FS-FOOT SLOPE  
 N-NOSE SLOPE  
 H-HEAD SLOPE  
 CC-CONCLAVE SLOPE  
 CV-CONVEX SLOPE  
 T-TERRACE  
 FP-FLOOD PLAN

GROUP

TEXTURES

.1955 LTAR

CONSISTENCE MOIST

WET

I S-SAND  
 LS-LOAMY SAND  
 II SL-SANDY LOAM  
 L-LOAM  
 III SI-SILT  
 SIL-SILT LOAM  
 CL-CLAY LOAM  
 SCL-SANDY CLAY LOAM  
 IV SIC-SILTY CLAY  
 C-CLAY  
 SC-SANDY CLAY

1.2 - 0.8  
 0.8 - 0.6  
 0.6 - 0.3  
 0.4 - 0.1

VFR-VERY FRIABLE  
 FR-FRIABLE  
 FI-FIRM  
 VFI-VERY FIRM  
 EFI-EXTREMELY FIRM

NS-NON-STICKY  
 SS-SLIGHTY STICKY  
 S-STICKY  
 VS-VERY STICKY  
 NP-NON-PLASTIC  
 SP-SLIGHTLY STICKY  
 P-PLASTIC  
 VP-VERY PLASTIC

STRUCTURE

SG-SINGLE GRAIN  
 M-MASSIVE  
 CR-CRUMB  
 GR-GRANULAR  
 SBK-SUBANGULAR BLOCKY  
 ABK-ANGULAR BLOCKY  
 PL-PLATY  
 PR-PRISMATIC

MINERALOGY

SLIGHTLY EXPANSIVE  
 EXPANSIVE

Show profile locations and other site features (dimensions, references or benchmark, and North)

A large grid for recording site data, consisting of 20 columns and 20 rows. The grid is intended for plotting profile locations and other site features.

SITE PLAN APPROVAL  
DISTRICT RA-30 USE SFD

#BEDROOMS 3

4-22-15  
Date

Lindsay Bennett  
Zoning Administrator

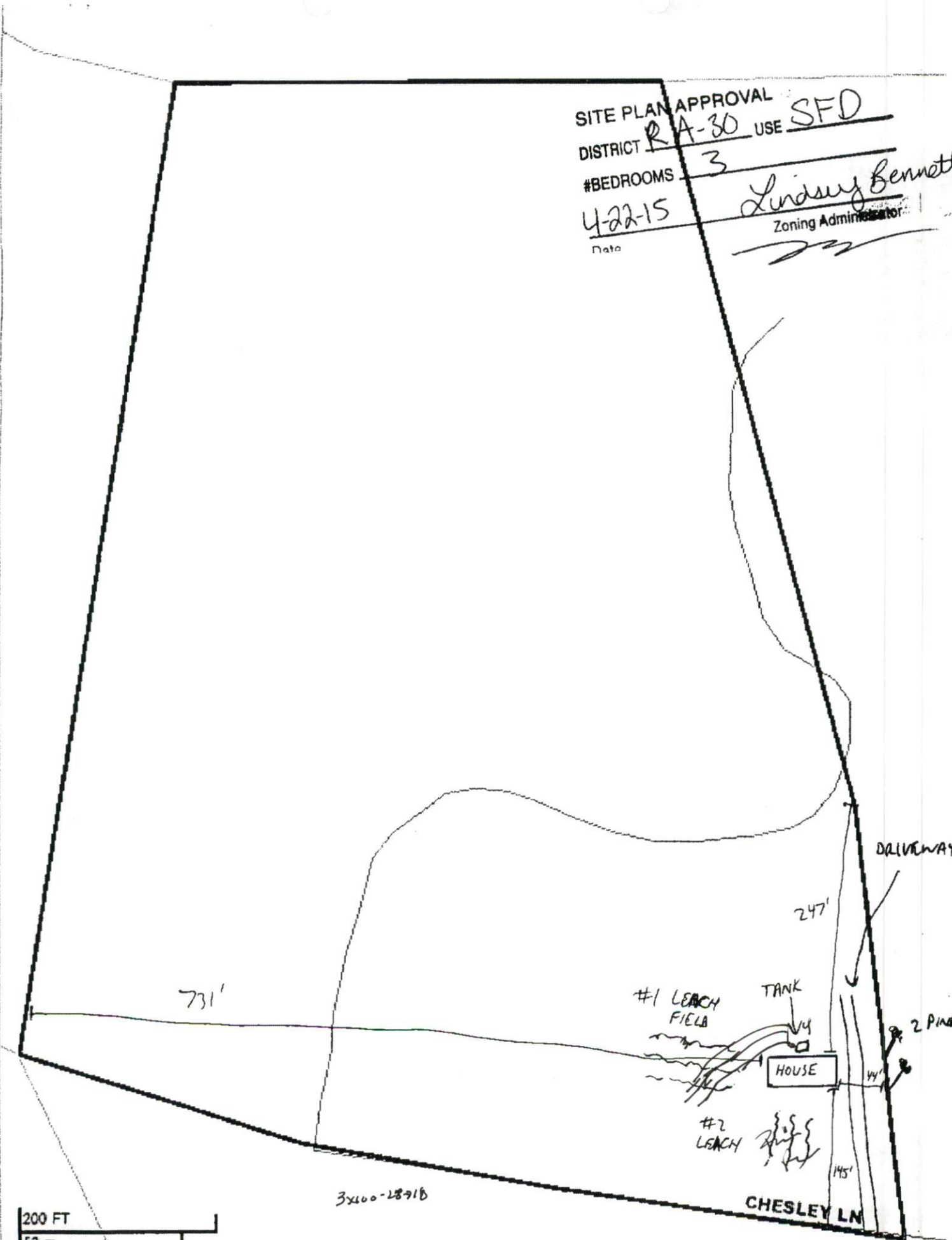

200 FT  
50 m

3x100-2891B

CHESLEY LN