

COUNTY OF HARNETT
Building Inspections Department
Planning Services

Certificate of Compliance: _____ **Occupancy:** X

Certificate issued pursuant to the requirements of North Carolina General Statute 153A-363 and Harnett County Zoning Ordinances. This certifies at the time of issuance, this structure was in compliance with the various ordinances of the County of Harnett and the North Carolina State Building Codes. For the following:

Use Classification: Residential

Name: Scott E & Vikki K Lisec

Address: 118 Bryan Godwin Ct
Coats, NC 28339

Date: 11-20-15

Building Official: _____

[Signature]

Permit Numbers

Building: _____

Electrical: _____

Insulation: _____

Plumbing: _____

Mechanical: 15-50035854

MFG Home: _____

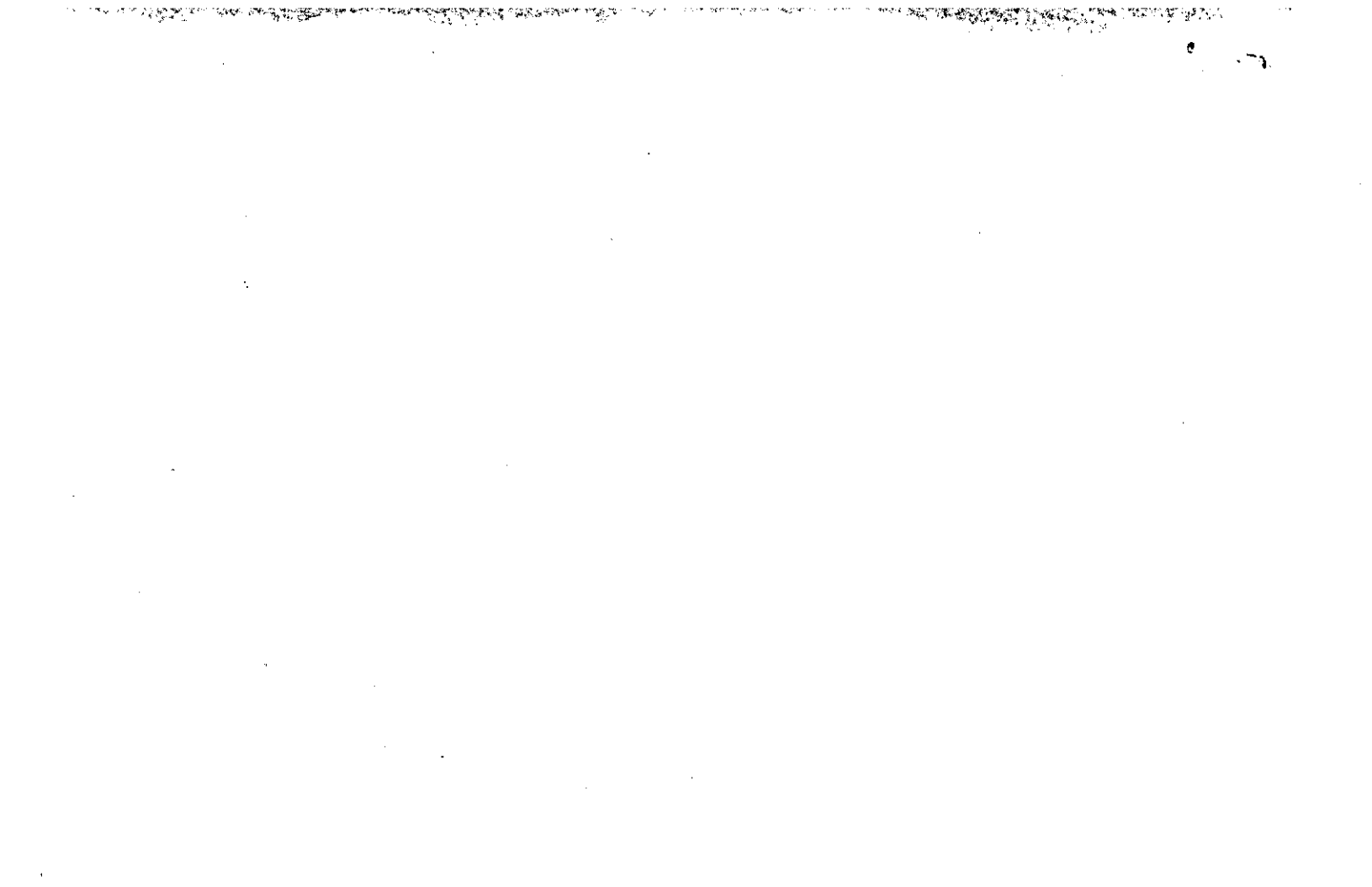

ADDRESS : 118 BRYAN GODWIN CT
CONTRACTOR :
OWNER : LISEC SCOTT E & VIKKI K
PARCEL : 07-0588- - -0034- -10-
APPL NUMBER: 15-50035834 CP NEW RESIDENTIAL (SFD)
DIRECTIONS : T/S: 04/06/2015 04:32 PM LBENNETT --
118 BRYAN GODWIN COURT, ERWIN
TAKE 421 PAST CAMPBELL UNIVERSITY AND
SMALL COUNTY AIRPORT. TURN RIGHT ONTO
OLD STAGE ROAD. TURN LEFT ON BRYAN
GODWIN COURT.
CALL TONY IF ANY?'S- 919-935-9282
premise #37830701

SUBDIV:
PHONE :
PHONE :

STRUCTURE: 000 000 30X72 5BDR SLAB

FLOOD ZONE : FLOOD ZONE X
BEDROOMS : 5.00 PROPOSED USE : SFD
SEPTIC - EXISTING? : YES WATER SUPPLY : COUNTY

PERMIT: CPSF 00 CP * SFD

TYP/SQ	REQUESTED COMPLETED	INSP RESULT	DESCRIPTION RESULTS/COMMENTS
A814 01	5/29/15 5/29/15	SB CAP	ADDRESS CONFIRMATION TIME: 17:00 VRU #: 002665875 118 BRYAN GODWIN CT COATS 28339 T/S: 05/29/2015 10:15 AM SBENNETT -----
P309 01	5/29/15 5/29/15	BS AP	R*PLUMB UNDER SLAB TIME: 17:00 VRU #: 002665883 T/S: May 29, 2015 12:02 PM BSUTTON -----
B114 01	6/04/15 6/04/15	DT DA	R*BLDG MONO SLAB/TEMP SVC POLE TIME: 17:00 VRU #: 002667954 T/S: 06/03/2015 01:37 PM LBENNETT ----- T/S: 06/04/2015 12:50 PM DETAYLOR ----- Slab prep incomplete
B114 02	6/09/15 6/09/15	BS AP	R*BLDG MONO SLAB/TEMP SVC POLE TIME: 17:00 VRU #: 002669729 T/S: 06/05/2015 04:43 PM LBENNETT ----- T/S: June 09, 2015 02:44 PM BSUTTON ----- NOTE- After slab placement, left side, around rear corner and rear, must have fill placement to maintain bottom of footing 12 inches below grade minimum.
R425 01	9/01/15 9/01/15	DT DA	FOUR TRADE ROUGH IN TIME: 17:00 VRU #: 002711208 please also check t-pole T/S: 09/01/2015 10:20 AM DETAYLOR ----- Load bearing studs at front and rear of home over notched/bored for hvac line sets. Max is 25% or 7/8 inch Install plumbing boots Strap stud columns with four or more studs Clean up lot around home and permit box Okay to side, do not insulate
R425 02	9/09/15 9/09/15	DT AP	FOUR TRADE ROUGH IN TIME: 17:00 VRU #: 002713246 T/S: 09/04/2015 08:15 AM DJOHNSON ----- T/S: 09/08/2015 08:45 AM DJOHNSON ----- T/S: 09/09/2015 11:56 AM DETAYLOR -----
I129 01	9/11/15 9/11/15	KS AP	R*INSULATION INSPECTION TIME: 17:00 VRU #: 002716645 T/S: 09/11/2015 12:57 PM KSLATTUM -----
H824 01	10/14/15 10/14/15	BM AP	ENVIR. OPERATIONS PERMIT TIME: 17:00 VRU #: 002730570 T/S: 10/15/2015 09:42 AM SSTEWARD ----- T/S: 10/15/2015 09:43 AM SSTEWARD -----

1-2

0

ADDRESS : 118 BRYAN GODWIN CT
CONTRACTOR :
OWNER : LISEC SCOTT E & VIKKI K
PARCEL : 07-0588- - -0034- -10-
APPL NUMBER: 15-50035834 CP NEW RESIDENTIAL (SFD)

SUBDIV:
PHONE :
PHONE :

TYP/SQ	REQUESTED COMPLETED	INSP RESULT	DESCRIPTION RESULTS/COMMENTS
M305 01	10/21/15	DT	R*PLUMB SEWER CONNECTION TIME: 17:00 VRU #: 002732857
	10/21/15	AP	T/S: 10/21/2015 02:59 PM DETAYLOR -----
P307 01	10/21/15	DT	R*PLUMB WATER CONNECTION TIME: 17:00 VRU #: 002732865
	10/21/15	AP	T/S: 10/21/2015 02:59 PM DETAYLOR -----
R429 01	11/20/15	TI	FOUR TRADE FINAL TIME: 17:00 VRU #: 002743268
	<i>11/20/15</i>	<i>AP DT</i>	

----- COMMENTS AND NOTES -----

