

**SOIL/SITE EVALUATION
 for ON-SITE WASTEWATER SYSTEM**

Owner: Applicant:
 Address: Date Evaluated:
 Proposed Facility: \rightarrow 800m Design Flow (.1949): 480 gpd Property Size:
 Location of Site: Property Recorded:
 Water Supply: Public Individual Well Spring Other
 Evaluation Method: Auger Boring Pit Cut
 Type of Wastewater: Sewage Industrial Process Mixed

P R O F I L E #	.1940 Landscape Position/ Slope %	Horizon Depth (In.)	SOIL MORPHOLOGY .1941		OTHER PROFILE FACTORS				Profile Class & LTAR
			.1941 Structure/ Texture	.1941 Consistence Mineralogy	.1942 Soil Wetness/ Color	.1943 Soil Depth (IN.)	.1956 Sapro Class	.1944 Restr Horiz	
1	LS 7-10	0-24"	GS	VFH N/MP					
		14-36	SBK C	FM S/SP					PS .35
		36" ^{1/2}	PM						
2		0-36	SBK C	FM S/SP					PS .35
		36" ^{1/2}	PM						
3		0-24"	GLS	VFH N/MP					
		14-34"	SBK C	FM S/SP					PS .35
		HAQ (ROCK)		@ 34"					

Description	Initial System	Repair System	Other Factors (.1946): Site Classification (.1948): PS Evaluated By: OS Others Present: —
Available Space (.1945)	✓	✓	
System Type(s)	55% -35	PUMP -35	
Site LTAR			

6' x 6' e 18"

HOUSE PLAN: BROOKS

SITE PLAN APPROVAL

DISTRICT RADOR USE SFD

#BEDROOMS 4

Date 3-25-15

[Handwritten Signature]
Planning Administrator

N/F
M & JM, LLC
DB 2281, PG 145
FUTURE DEVELOPMENT

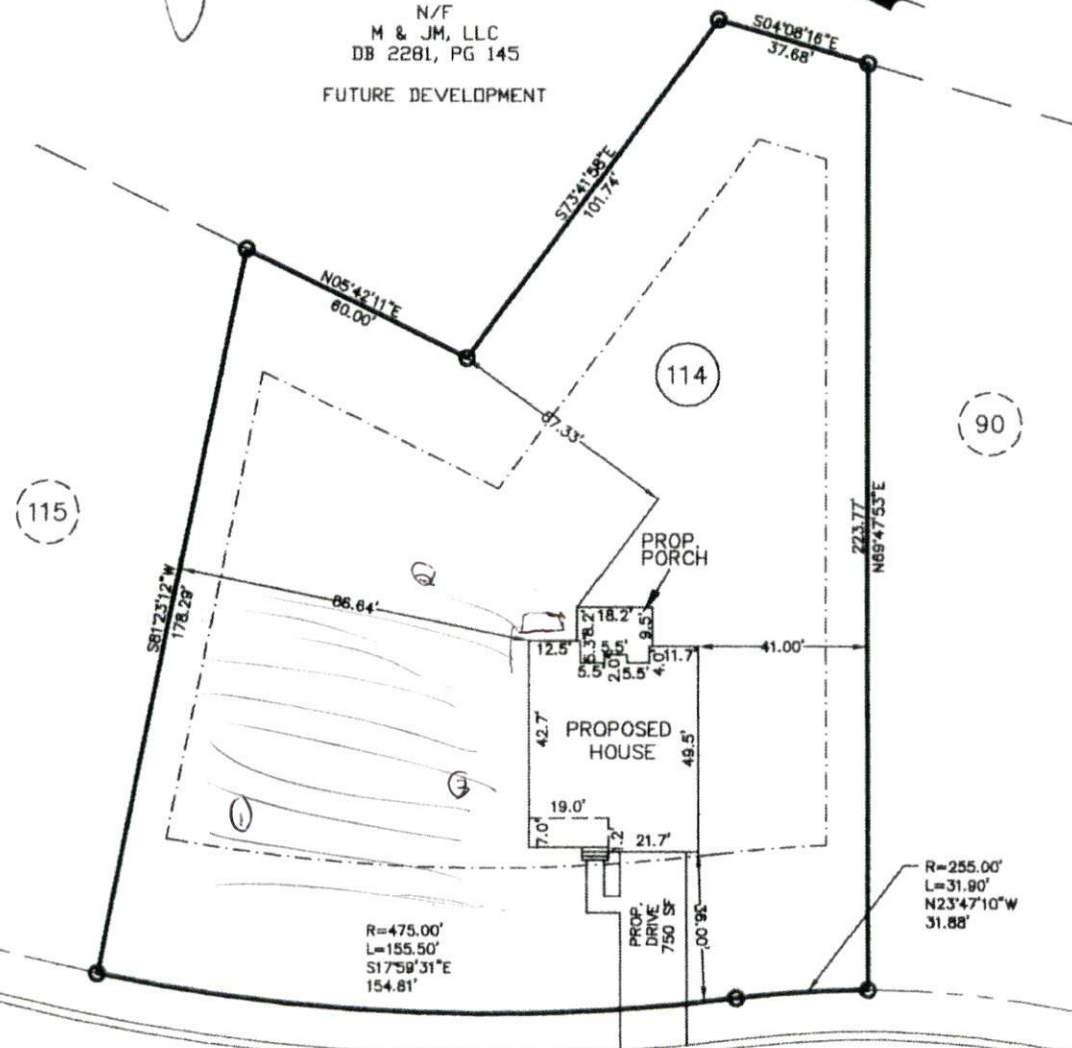
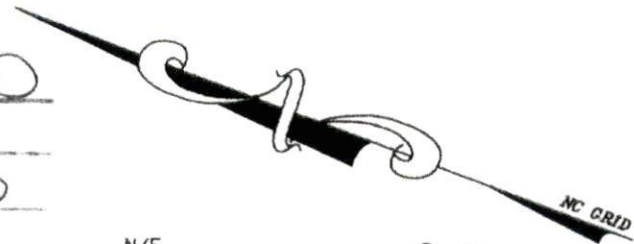

ELGIN DRIVE (50' RW)
PRIVATE & UTILITY ACCESS (30' BC-BC)

PLOT PLAN

SUBDIVISION: OAKMONT SUBDIVISION
PHASE ONE
SECTION THREE
MB 2013, PG 346

OWNER: MCKEE HOMES, LLC
SCALE: 1" = 40'

