

LEGEND

- Subject Boundary Line
- - - Adjoining Boundary Line
- - - R/W Right-of-way Line
- - - Easement Line
- ΔCP Calculated Point
- EIS Existing Iron Stake

Minimum Building Setbacks:

County	Rest.Cov.
Front: 35'	35'
Side Street: 20'	25'
Rear: 25'	15'
Side: 10'	15'

Cleo H. Bledsoe, et al.
 D.B. 859, Pg. 341
 (N 47°45'45"E 285.00' - P.C. F, Slide 807-A)

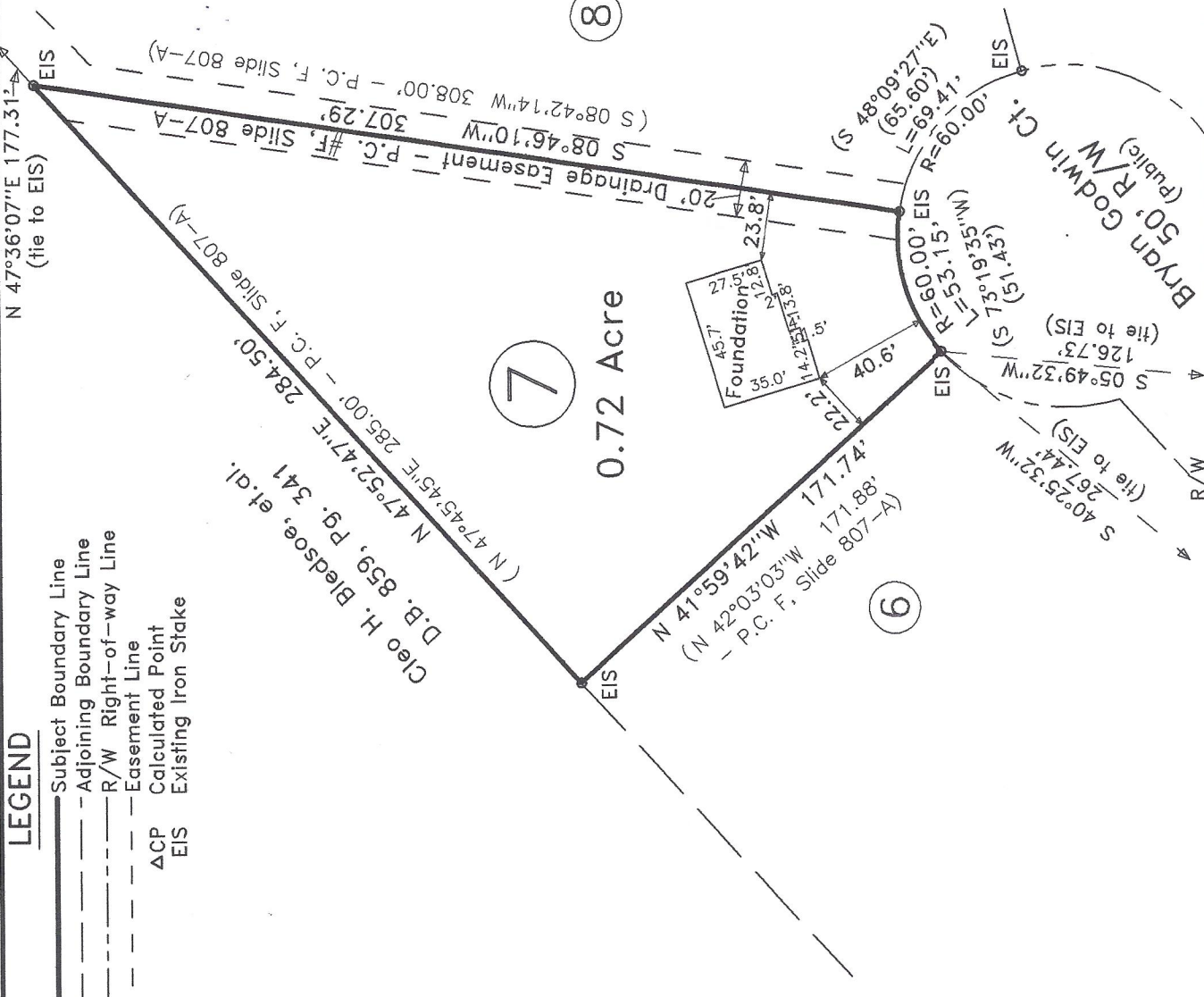

MAP NORTH
 P.C. F, Slide 807-A



VICINITY MAP

137 Bryan Godwin Court
 Lot 7, Post Inn Estates, Section II
 Plat Cabinet #F, Slide 807-A

**- Foundation Survey -
 Signature
 Home Builders, Inc.**

Grove Twp. Harnett Co.

Scale: 1" = 60' Date: 8-21-2015

Surveyed & Mapped By

**STREAMLINE
 LAND SURVEYING, INC.**

870 NC 55 W, Coats, N.C. 27521
 910-897-7715 910-897-7284 (FAX)

I hereby certify that the foundation location shown hereon is correct in relation to property lines of record.

NOTE: The purpose of this survey is to locate the newly constructed foundation.

Other features, fixtures, encumbrances and indications of use may be revealed by a complete site survey.

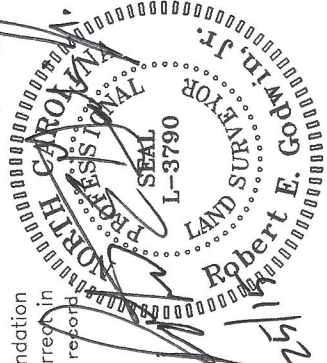

Reference:

D.B. 3216, Pg. 560

Protective Covenants:

D.B. 1241, Pg. 239
 & D.B. 1563, Pg. 216



NOT FOR RECORDATION