

ADDRESS : 17 BREEZEWAY LN
CONTRACTOR : CUMBERLAND HOMES INC
OWNER : CRESTVIEW DEVELOPMENT LLC
PARCEL : 09-9567-02- -0006- -17-
APPL NUMBER: 15-50035588 CP NEW RESIDENTIAL (SFD)
DIRECTIONS : T/S: 03/02/2015 09:11 AM JBROCK ----
CAROLINA SEASONS LOT 18

SUBDIV: CAROLINA SEASONS PH 2 80LOTS
PHONE : (910) 892-4345
PHONE :



STRUCTURE: 000 000 46X58 3BDR SLAB W/ GARAGE

FLOOD ZONE : FLOOD ZONE X
BEDROOMS : 3000000.00
SEPTIC - EXISTING? : NEW TANK

PROPOSED USE : SFD
WATER SUPPLY : COUNTY

PERMIT: CPSF 00 CP * SFD

TYP/SQ	REQUESTED COMPLETED	INSP RESULT	DESCRIPTION RESULTS/COMMENTS
B101 01	7/27/15	TSG	R*BLDG FOOTING / TEMP SVC POLE VRU #: 002693712
	7/27/15	AP	
B103 01	8/11/15	TSG	R*BLDG FOUND & TEMP SVC POLE TIME: 17:00 VRU #: 002701357
	8/11/15	AP	T/S: 08/10/2015 08:21 AM KGOINS -----
P309 01	8/14/15	TSG	R*PLUMB UNDER SLAB TIME: 17:00 VRU #: 002703494
	8/17/15	AP	
A814 01	8/17/15	SB	ADDRESS CONFIRMATION TIME: 17:00 VRU #: 002703668
	8/17/15	AP	144 SPRING FLOWERS DR CAMERON 28326 T/S: 08/17/2015 09:53 AM SBENNETT -----
B111 01	8/17/15	TSG	R*BLDG SLAB INSP/TEMP SVC POLE TIME: 17:00 VRU #: 002703676
	8/17/15	DA	T/S: 08/14/2015 08:20 AM KGOINS ----- STEM WALLS OVER 24" IN HEIGHT REQUIRE COMPACTION VERIFICATION LETTER.
B111 02	8/18/15	TI	R*BLDG SLAB INSP/TEMP SVC POLE TIME: 17:00 VRU #: 002704633
			T/S: 08/17/2015 01:52 PM LBENNETT -----

[Handwritten signatures]

----- COMMENTS AND NOTES -----

Enoch Engineers, P.A.

Materials & Tests Division
1403 NC Highway 50 South
Benson, NC 27504
919-894-7765

Daily Report

Client: Cumberland Homes inc
Project: Carolina Seasons S/D
Location: Dreezewood Ln, Cameron NC
Lot #: 18

Technician: JH
Date: 8.17.15
Contractor: Go Dennis Norris

Services Performed:

- Soil Tests
- Concrete Tests
- Asphalt Tests
- Site Inspection
- Foundation Inspection
- Structural Inspection
- Proof-roll

- Steel Inspection
- Meeting
- Other
- Subgrade Inspection

Remarks: Performed NDT on pad at lot noted above using a
target density of 110 pcf. Soils confirmed a
compaction \geq 95%.

Target = 110 pcf

NTS

Comp = 100%

DD = 113.3 pcf

WD = 114.9 pcf

MC = 3.72%

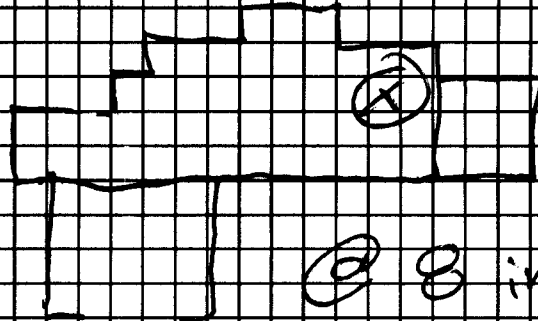

Technician: J. Helmer