

Initial Application Date: 2-10-15

Application # 1550035-494

CU# _____

COUNTY OF HARNETT RESIDENTIAL LAND USE APPLICATION
Central Permitting 108 E. Front Street, Lillington, NC 27546 Phone: (910) 893-7525 ext:2 Fax: (910) 893-2793 www.harnett.org/permits

****A RECORDED SURVEY MAP, RECORDED DEED (OR OFFER TO PURCHASE) & SITE PLAN ARE REQUIRED WHEN SUBMITTING A LAND USE APPLICATION****

LANDOWNER: Market View Lane, LLC Mailing Address: 1420 Market View Lane
City: Fuquay Varina State: NC Zip: 27526 Contact No: 919-601-0296 Email: _____

APPLICANT: Strong Built Homes of NC Inc Mailing Address: 5733 Hilltop Rd
City: Fuquay Varina State: NC Zip: 27526 Contact No: 919-302-9766 Email: lastrong@nc.rr.com
*Please fill out applicant information if different than landowner

CONTACT NAME APPLYING IN OFFICE: Leigh Anne Strong Phone # 919-302-9766

PROPERTY LOCATION: Subdivision: Magnolia Crest Lot #: 17 Lot Size: .58
State Road # — State Road Name: — Map Book & Page: 2007 / 0039

Parcel: 080655 0067 18 PIN: 0655-53-8482.0000

Zoning: RA30 Flood Zone: X Watershed: IV Deed Book & Page: 03280 / 0808 Power Company: Duke Progress

*New structures with Progress Energy as service provider need to supply premise number _____ from Progress Energy.

PROPOSED USE:

SFD: (Size 55 x 37) # Bedrooms: 4 # Baths: 2.5 Basement (w/wo bath): — Garage: 2 Deck: No Crawl Space: X Slab: _____ Monolithic Slab: _____
(Is the bonus room finished? yes no w/ a closet? yes no (if yes add in with # bedrooms)

Mod: (Size 40 x _____) # Bedrooms _____ # Baths _____ Basement (w/wo bath) _____ Garage: _____ Site Built Deck: _____ On Frame _____ Off Frame _____
(Is the second floor finished? yes no Any other site built additions? yes no

Manufactured Home: _____ SW _____ DW _____ TW (Size _____ x _____) # Bedrooms: _____ Garage: _____ (site built? _____) Deck: _____ (site built? _____)

Duplex: (Size _____ x _____) No. Buildings: _____ No. Bedrooms Per Unit: _____

Home Occupation: # Rooms: _____ Use: _____ Hours of Operation: _____ #Employees: _____

Addition/Accessory/Other: (Size _____ x _____) Use: _____ Closets in addition? yes no

Water Supply: County _____ Existing Well _____ New Well (# of dwellings using well _____) *Must have operable water before final

Sewage Supply: New Septic Tank (Complete Checklist) _____ Existing Septic Tank (Complete Checklist) _____ County Sewer

Does owner of this tract of land, own land that contains a manufactured home within five hundred feet (500') of tract listed above? yes no

Does the property contain any easements whether underground or overhead yes no

Structures (existing or proposed): Single family dwellings: 1 Manufactured Homes: _____ Other (specify): _____

Required Residential Property Line Setbacks:

Comments: _____

Front Minimum 35 Actual 39

Rear 25 146

Closest Side 10 23.8

Sidestreet/corner lot 20

Nearest Building on same lot 10

SPECIFIC DIRECTIONS TO THE PROPERTY FROM LILLINGTON: _____

401 N. pass Rawls Church Rd

Right Rawls Club Road

Left Curragh Cove (into Magnolia Crest S/D)

LOT ON Right

If permits are granted I agree to conform to all ordinances and laws of the State of North Carolina regulating such work and the specifications of plans submitted. I hereby state that foregoing statements are accurate and correct to the best of my knowledge. Permit subject to revocation if false information is provided.

A. Strong
Signature of Owner or Owner's Agent

2/10/2015
Date

It is the owner/applicants responsibility to provide the county with any applicable information about the subject property, including but not limited to: boundary information, house location, underground or overhead easements, etc. The county or its employees are not responsible for any incorrect or missing information that is contained within these applications.

***This application expires 6 months from the initial date if permits have not been issued**

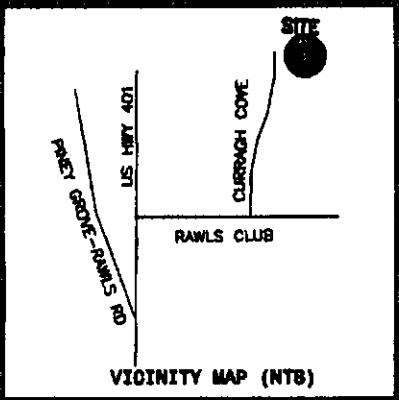

Curve	Radius	Length	Chord	Chord Bear.
C1	1915.07'	100.89'	100.88'	N 00°41'42" E

LOIS A. WESTER
D.B.1100, PG.791

- LEGEND**
- NTS NOT TO SCALE
 - EP EXISTING IRON PIPE
 - PP POWER POLE
 - W/M WATER METER
 - TB TELEPHONE BOX
 - IPS IRON PIPE SET
 - CP&L TRANSFORMER
 - CAV CABLE TV BOX
 - L POLE LIGHT POLE
 - OHPL OVERHEAD POWER LINE
 - F.E.S. FLARED END SECTION (PIPE)
 - RCP REINFORCED CONC. PIPE
 - B.O.C. BACK OF CURB
 - F.H. FIRE HYDRANT
 - C/O SEWER CLEAN OUT
 - IDS EXISTING IRON STAKE
 - M.H. MANHOLE
 - ECM EXISTING CONCRETE MONUMENT
 - P.K. PARKER KALON NAIL

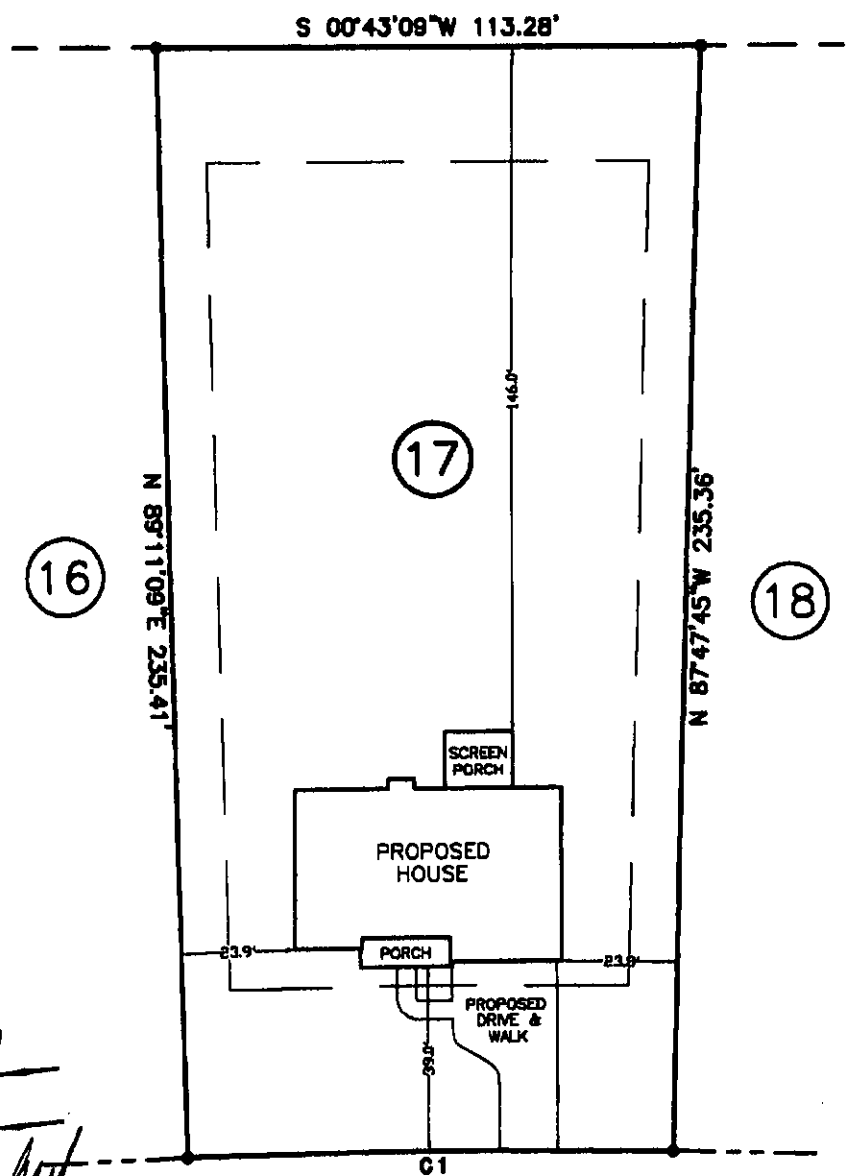

N.C. GRID NORTH, NAD 83
(REF: B.O.M.2007, PG.39-40)

SITE PLAN APPROVAL
 DISTRICT RA 30 USE SFD
 #BEDROOMS 4
2-11-15
 Date: _____
 Planning Administrator: Vic. [Signature]

CURRAGH COVE
(50' PUBLIC R/W)

NOTE: SHOWN IS LOT 17 OF
MAGNOLIA CREST S/D
REF: B.O.M.2007 PG.39-40



AREA = 0.577 ACRES
220 CURRAGH COVE

THIS IS TO CERTIFY THAT THIS MAP WAS PREPARED FROM AN ACTUAL SURVEY OF THE PREMISES, MADE UNDER MY SUPERVISION, AND THAT THERE ARE NOT ANY ENCROACHMENTS, EXCEPT AS NOTED TO THE BEST OF MY KNOWLEDGE. THAT THE RATIO OF PRECISION AS CALCULATED BY LATITUDES AND DEPARTURES IS 1:10,000. THIS MAP WAS PREPARED FOR TITLE COMPANY USE AND IS NOT INTENDED FOR RECORDATION OR CONVEYANCES WITHOUT WRITTEN AUTHORIZATION OF THE SURVEYOR AND OTHER APPROPRIATE OFFICIALS.
PROFESSIONAL LAND SURVEYOR
L-3247

PRELIMINARY PLAT
NOT FOR RECORDATION

PRELIMINARY PLOT PLAN FOR:
STRONG BUILT HOMES

HECTOR'S CREST TWSP., HARNETT CO., N.C.
SCALE 1" = 40' JANUARY 29, 2015

MAULDIN - WATKINS SURVEYING, P.A.
P.O. BOX 444 / 1301 W. BROAD ST.
FUQUAY VARINA, NORTH CAROLINA 27526
(919) 552-9326
3036-17

NAME: Strong Built Homes of NC Inc.

APPLICATION #: 15 500 35 4941

This application to be filled out when applying for a septic system inspection.

County Health Department Application for Improvement Permit and/or Authorization to Construct

IF THE INFORMATION IN THIS APPLICATION IS FALSIFIED, CHANGED, OR THE SITE IS ALTERED, THEN THE IMPROVEMENT PERMIT OR AUTHORIZATION TO CONSTRUCT SHALL BECOME INVALID. The permit is valid for either 60 months or without expiration depending upon documentation submitted. (Complete site plan = 60 months; Complete plat = without expiration)

910-893-7525 option 1

CONFIRMATION # _____

- Environmental Health New Septic System** Code 800
 - **All property irons must be made visible.** Place "pink property flags" on each corner iron of lot. All property lines must be clearly flagged approximately every 50 feet between corners.
 - Place "orange house corner flags" at each corner of the proposed structure. Also flag driveways, garages, decks, out buildings, swimming pools, etc. Place flags per site plan developed at/for Central Permitting.
 - Place orange Environmental Health card in location that is easily viewed from road to assist in locating property.
 - If property is thickly wooded, Environmental Health requires that you clean out the undergrowth to allow the soil evaluation to be performed. Inspectors should be able to walk freely around site. **Do not grade property.**
 - **All lots to be addressed within 10 business days after confirmation. \$25.00 return trip fee may be incurred for failure to uncover outlet lid, mark house corners and property lines, etc. once lot confirmed ready.**
 - After preparing proposed site call the voice permitting system at 910-893-7525 option 1 to schedule and use code 800 (after selecting notification permit if multiple permits exist) for Environmental Health inspection. Please note confirmation number given at end of recording for proof of request.
 - Use Click2Gov or IVR to verify results. Once approved, proceed to Central Permitting for permits.
- Environmental Health Existing Tank Inspections** Code 800
 - Follow above instructions for placing flags and card on property.
 - Prepare for inspection by removing soil over **outlet end** of tank as diagram indicates, and lift lid straight up (*if possible*) and then **put lid back in place.** (Unless inspection is for a septic tank in a mobile home park)
 - **DO NOT LEAVE LIDS OFF OF SEPTIC TANK**
 - After uncovering **outlet end** call the voice permitting system at 910-893-7525 option 1 & select notification permit if multiple permits, then use code 800 for Environmental Health inspection. Please note confirmation number given at end of recording for proof of request.
 - Use Click2Gov or IVR to hear results. Once approved, proceed to Central Permitting for remaining permits.

SEPTIC

If applying for authorization to construct please indicate desired system type(s): can be ranked in order of preference, must choose one.

Accepted Innovative Conventional Any
 Alternative Other _____

The applicant shall notify the local health department upon submittal of this application if any of the following apply to the property in question. If the answer is "yes", applicant **MUST ATTACH SUPPORTING DOCUMENTATION**:

- YES NO Does the site contain any Jurisdictional Wetlands?
 - YES NO Do you plan to have an irrigation system now or in the future?
 - YES NO Does or will the building contain any drains? Please explain. _____
 - YES NO Are there any existing wells, springs, waterlines or Wastewater Systems on this property?
 - YES NO Is any wastewater going to be generated on the site other than domestic sewage?
 - YES NO Is the site subject to approval by any other Public Agency?
 - YES NO Are there any Easements or Right of Ways on this property?
 - YES NO Does the site contain any existing water, cable, phone or underground electric lines?
- If yes please call No Cuts at 800-632-4949 to locate the lines. This is a free service.

I Have Read This Application And Certify That The Information Provided Herein Is True, Complete And Correct. Authorized County And State Officials Are Granted Right Of Entry To Conduct Necessary Inspections To Determine Compliance With Applicable Laws And Rules. I Understand That I Am Solely Responsible For The Proper Identification And Labeling Of All Property Lines And Corners And Making The Site Accessible So That A Complete Site Evaluation Can Be Performed.

TA Strong

 PROPERTY OWNERS OR OWNERS LEGAL REPRESENTATIVE SIGNATURE (REQUIRED)

2/10/15

 DATE

FOR REGISTRATION
Kimberly S. Hargrove
REGISTER OF DEEDS
Harnett County, NC
2015 FEB 09 04:46:25 PM
Bk: 3280 Pg: 808-809
FEE: \$26.00
EXCISE TAX: \$90.00
INSTRUMENT # 2015001664
SARTIS

HARNETT COUNTY TAX ID#

08-0655-000718



2015001664

2-5-15 BY JB

NORTH CAROLINA GENERAL WARRANTY DEED

Excise Tax: \$90.00

Parcel Identifier No. 0066843 Verified by _____ County on the _____ day of _____, 20____
By: _____

Mail/Box to: GRANTEE

This instrument was prepared by: Curie Tee Howell, Attorney, Adams, Howell, Sizemore & Lenfestey, P.A.

Brief description for the Index: Lot 17, Magnolia Crest Subdivision

THIS DEED made this 5th day of February, 2015, by and between

GRANTOR

GRANTEE

Strong Built Homes of NC, Inc., a
North Carolina corporation
5733 Hilltop Road
Fuquay-Varina, NC 27526

Market View Lane, LLC, a North
Carolina limited liability company
1420 Market View Lane
Fuquay-Varina, NC 27526

Enter in appropriate block for each Grantor and Grantee: name, mailing address, and, if appropriate, character of entity, e.g. corporation or partnership.

The designation Grantor and Grantee as used herein shall include said parties, their heirs, successors, and assigns, and shall include singular, plural, masculine, feminine or neuter as required by context.

WITNESSETH, that the Grantor, for a valuable consideration paid by the Grantee, the receipt of which is hereby acknowledged, has and by these presents does grant, bargain, sell and convey unto the Grantee in fee simple, all that certain lot or parcel of land situated in the City of _____, Hector's Creek Township, Harnett County, North Carolina and more particularly described as follows:

BEING all of Lot 17, Magnolia Crest Subdivision, as depicted in Map # 2007-39 through 41 (40), Harnett County Registry.

The property hereinabove described was acquired by Grantor by instrument recorded in Book 2490 page 298 and Book 2494, Page 521.

All or a portion of the property herein conveyed _____ includes or does not include the primary residence of a Grantor.

A map showing the above described property is recorded in Map # 2007-39 through 41 (40).

TO HAVE AND TO HOLD the aforesaid lot or parcel of land and all privileges and appurtenances thereto belonging to the Grantee in fee simple.

And the Grantor covenants with the Grantee, that Grantor is seized of the premises in fee simple, has the right to convey the same in fee simple, that title is marketable and free and clear of all encumbrances, and that Grantor will warrant and defend the title against the lawful claims of all persons whomsoever, other than the following exceptions:

This conveyance is expressly made subject to the lien created by all the Grantors' real 2015 Harnett County ad valorem taxes on said tract of land which the Grantee(s) agree to assume and pay in full when due.

Subject to all easements, rights-of-way, covenants and other restrictions as shown on the public record or as would be disclosed by an accurate survey and inspection of the land.

IN WITNESS WHEREOF, the Grantor has duly executed the foregoing as of the day and year first above written.

Strong Built Homes of NC, Inc., a North Carolina corporation
(Entity Name)

By: [Signature]
Print/Type Name & Title: John Strong, President

State of NC - County or City of Harnett

I, the undersigned Notary Public of the County or City of Wake and State aforesaid, certify that John Strong personally came before me this day and acknowledged that he is the President of Strong Built Homes of NC, Inc., a North Carolina corporation, and that by authority duly given and as the act of such entity, he signed the foregoing instrument in its name on its behalf as its act and deed. Witness my hand and Notarial stamp or seal, this 5 day of February, 2015.

My Commission Expires: 8/27/18
(Affix Seal)

[Signature]
Holly Ann Hathbone Notary Public
Notary's Printed or Typed Name

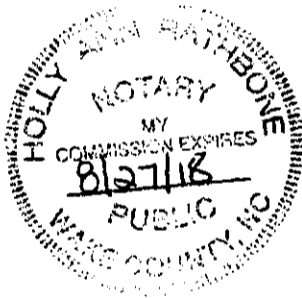

HARNETT COUNTY CENTRAL PERMITTING
P.O. BOX 65
LILLINGTON, NC 27546
For Inspections Call: (910) 893-7525 Fax: (910) 893-2793
Bldg Insp scheduled before 2pm available next business day.

Application Number 15-50035494 Date 4/01/15
Property Address 220 CURRAGH CV
PARCEL NUMBER 08-0655- - -0067- -18-
PIN 0655-53-8482.000
Application type description CP NEW RESIDENTIAL (SFD)
Subdivision Name MAGNOLIA CREST 29LOTS
Property Zoning RES/AGRI DIST - RA-30

Owner	Contractor
-----	-----
MARKET VIEW LANE LLC	STRONG BUILT HOMES OF NC, INC.
1420 MARKET VIEW LANE	732 TREBOR DR
FUQUAY VARINA NC 27526	GARNER NC 27529
	(919) 662-2624

Applicant

STRONG BUILT HOMES OF NC

--- Structure Information 000 000 55X37 4BDR 2.5BATH SFD
Flood Zone FLOOD ZONE X
Other struct info # BEDROOMS 4.00
PROPOSED USE SFD
SEPTIC - EXISTING? NEW TANK
WATER SUPPLY COUNTY

Permit BLDG, MECH, ELEC, PLB, INSU PERMIT
Additional desc . . .
Phone Access Code . . . 1073998
Issue Date 4/01/15 Valuation 0
Expiration Date . . . 3/31/16

Special Notes and Comments
T/S: 02/10/2015 11:03 AM VBROWN ----
CURRAGH COVE, MAGNOLIA CREST #17
XX
PERMIT INCLUDES BLDG, ELEC, MECH, PLUMB
INSULATION AND LAND USE.
XX
Work must conform and comply with the
STATE BUILDING CODE and all other State
and local laws, ordinances & regulations

HARNETT COUNTY CENTRAL PERMITTING
P.O. BOX 65
LILLINGTON, NC 27546
For Inspections Call: (910) 893-7525 Fax: (910) 893-2793
Bldg Insp scheduled before 2pm available next business day.

Application Number	15-50035494	Page	2
Property Address	220 CURRAGH CV	Date	4/01/15
PARCEL NUMBER	08-0655- - -0067- -18-		
PIN	0655-53-8482.000		
Application description	CP NEW RESIDENTIAL (SFD)		
Subdivision Name	MAGNOLIA CREST 29LOTS		
Property Zoning	RES/AGRI DIST - RA-30		
Permit	BLDG,MECH,ELEC,PLB,INSU PERMIT		
Additional desc			
Phone Access Code	1073998		

Required Inspections

Seq	Phone Insp#	Insp Code	Description	Initials	Date
10	101	B101	R*BLDG FOOTING / TEMP SVC POLE	_____	___/___/___
20	103	B103	R*BLDG FOUND & TEMP SVC POLE	_____	___/___/___
20-30	814	A814	ADDRESS CONFIRMATION	_____	___/___/___
30-999	105	B105	R*OPEN FLOOR	_____	___/___/___
40-50	129	I129	R*INSULATION INSPECTION	_____	___/___/___
40-60	425	R425	FOUR TRADE ROUGH IN	_____	___/___/___
40-60	125	R125	ONE TRADE ROUGH IN	_____	___/___/___
40-60	325	R325	THREE TRADE ROUGH IN	_____	___/___/___
40-60	225	R225	TWO TRADE ROUGH IN	_____	___/___/___
50-60	429	R429	FOUR TRADE FINAL	_____	___/___/___
50-60	131	R131	ONE TRADE FINAL	_____	___/___/___
50-60	329	R329	THREE TRADE FINAL	_____	___/___/___
50-60	229	R229	TWO TRADE FINAL	_____	___/___/___
999		H824	ENVIR. OPERATIONS PERMIT	_____	___/___/___