

**SOIL/SITE EVALUATION
 for ON-SITE WASTEWATER SYSTEM**

Owner: _____ Applicant: *Cofel*
 Address: _____ Date Evaluated: *22.12*
 Proposed Facility: *SFD* Design Flow (.1949): *360* Property Size: _____
 Location of Site: _____ Property Recorded: _____
 Water Supply: Public Individual Well Spring Other
 Evaluation Method: Auger Boring Pit Cut
 Type of Wastewater: Sewage Industrial Process Mixed

P R O F I L E #	.1940 Landscape Position/ Slope %	Horizon Depth (In.)	SOIL MORPHOLOGY .1941		OTHER PROFILE FACTORS				Profile Class & LTAR
			.1941 Structure/ Texture	.1941 Consistence Mineralogy	.1942 Soil Wetness/ Color	.1943 Soil Depth (IN.)	.1956 Sapro Class	.1944 Restr Horiz	
1	<i>L-3-12</i>	<i>0-26 SL</i>	<i>SL</i>	<i>ln 60-100P</i>					
		<i>26-42</i>	<i>SC-21 mg</i>	<i>ln 150US.P</i>	<i>36-75</i>				<i>4</i>
2	<i>L-4-52</i>	<i>0-30 SL</i>	<i>SL</i>	<i>ln 60-100P</i>					
		<i>30-40</i>	<i>SC-10 mg</i>	<i>ln 150US.P</i>	<i>36-40</i>				<i>4</i>
3.4	<i>L-62</i>	<i>0-25 SL</i>	<i>SL</i>	<i>ln 60-100P</i>					
		<i>25-40</i>	<i>SC-10 mg</i>	<i>ln 150US.P</i>	<i>36-38</i>				<i>4</i>

Description	Initial System	Repair System	Other Factors (.1946): Site Classification (.1948): <i>PS</i> Evaluated By: <i>[Signature]</i> Others Present: <i>[Signature]</i>
Available Space (.1945)	<i>/</i>	<i>/</i>	
System Type(s)	<i>200</i>	<i>200</i>	
Site LTAR	<i>13</i>	<i>3</i>	

COMMENTS: _____

<u>LANDSCAPE POSITIONS</u>	<u>GROUP</u>	<u>TEXTURES</u>	<u>.1955 LTAR</u>	<u>CONSISTENCE MOIST</u>	<u>WET</u>
R-RIDGE	I	S-SAND	1.2 - 0.8	VFR-VERY FRIABLE FR-FRIABLE FI-FIRM VFI-VERY FIRM EFI-EXTREMELY FIRM	NS-NON-STICKY SS-SLIGHTLY STICKY S-STICKY VS-VERY STICKY NP-NON-PLASTIC SP-SLIGHTLY STICKY P-PLASTIC VP-VERY PLASTIC
S-SHOULDER SLOPE		LS-LOAMY SAND			
L-LINEAR SLOPE	II	SL-SANDY LOAM	0.8 - 0.6		
FS-FOOT SLOPE		L-LOAM			
N-NOSE SLOPE	III	SI-SILT	0.6 - 0.3		
H-HEAD SLOPE		SIL-SILT LOAM			
CC-CONCLAVE SLOPE		CL-CLAY LOAM			
CV-CONVEX SLOPE		SCL-SANDY CLAY LOAM			
T-TERRACE	IV	SIC-SILTY CLAY	0.4 - 0.1		
FP-FLOOD PLAN		C-CLAY SC-SANDY CLAY			

STRUCTURE

- SG-SINGLE GRAIN
- M- MASSIVE
- CR-CRUMB
- GR-GRANULAR
- SBK-SUBANGULAR BLOCKY
- ABK-ANGULAR BLOCKY
- PL-PLATY
- PR-PRISMATIC

MINERALOGY

- SLIGHTLY EXPANSIVE
- EXPANSIVE

Show profile locations and other site features (dimensions, references or benchmark, and North)

A large grid for site profile locations and features. The grid is approximately 20 columns wide and 25 rows high. It is intended for drawing profile locations, dimensions, references, benchmarks, and orientation (North).



VICINITY MAP

I, Danny O. Williams, certify that this map was drawn under my supervision that the boundaries not surveyed are indicated as drawn from information in Map Number 2008, Pages 193-200 that the accuracy of precision or positional accuracy is 1/10000 and that this map meets the requirements of The Standards of Practice for Land Surveyors in North Carolina (SI NCAC 56J602).

This 14TH day of JANUARY, 2015

Seal



NOTE: NOT AN ACTUAL FIELD SURVEY. INFORMATION FROM MAP NUMBER 2008 PGS 193-200.

NOTE: THIS PROPERTY IS SUBJECT TO EASEMENTS AND RESTRICTIONS OF RECORD.

PRELIMINARY PLAT- NOT FOR RECORDATION, CONVEYANCES, OR SALES.

NOTE: BEING LOT 29 OF STETSON SUBDIVISION, RECORDED IN MAP NUMBER 2008 PGS. 193-200.

NOTE: AREA COMPUTED BY COORDINATE METHOD.

NOTE: NO NCGS CONTROL MONUMENT WITHIN 2000'.

NOTE: LOTS TO BE SERVED BY HARNETT COUNTY WATER AND INDIVIDUAL SEPTIC SYSTEMS.

IMPERVIOUS SURFACE COVERAGE
 1927 SQ.FT. - HOUSE & GARAGE
 146 SQ.FT. - WALK & STEPS
 687 SQ.FT. - DRIVEWAY
 2760 TOTAL SQ.FT. - PROPOSED COVERAGE
 27725 SQ.FT. - ALLOWABLE COVERAGE
 24965 SQ.FT. - AVAILABLE COVERAGE

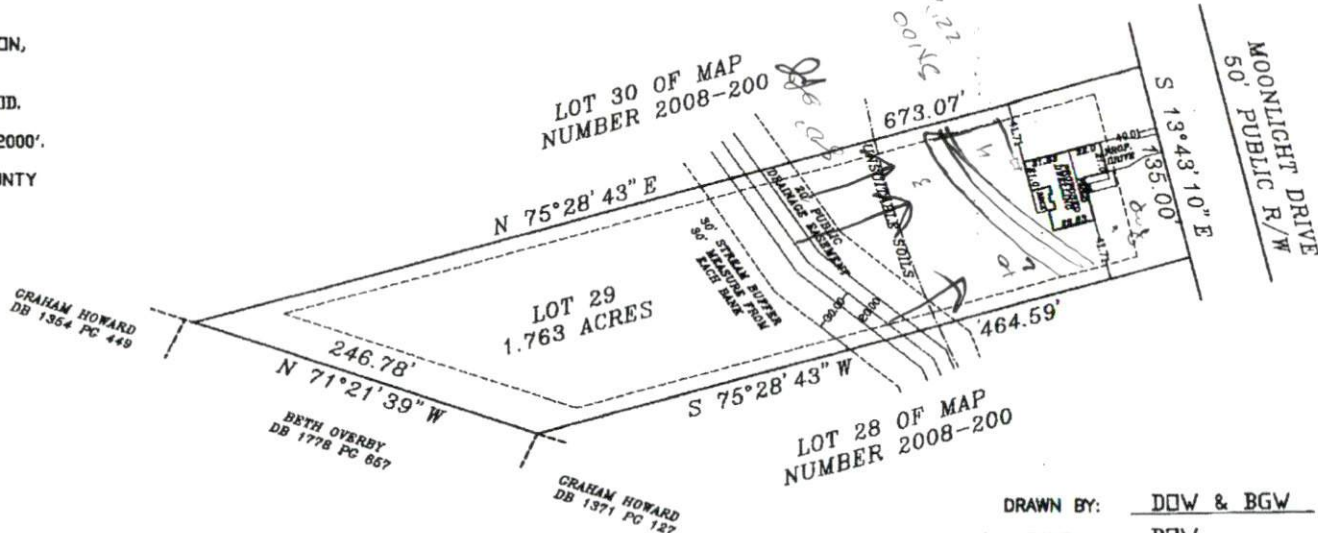

DRAWN BY: DDW & BGW

CHECKED BY: DDW

DATE: 01-14-2015

SCALE: 1" = 100'

JOB: STETSON CF

FB:

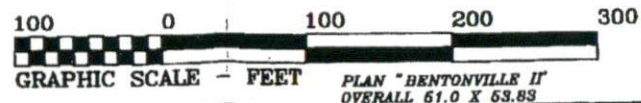

WILLIAMS - PEARCE and ASSOC.,
PROFESSIONAL LAND SURVEYORS, P.A. 
 1000 N. ARENDELL AVE.
 P.O. BOX 892, ZEBULON, N.C. 27597
 PHONE: 919-269-9605 LIC. # C-0243

**PLOT PLAN FOR
 COMFORT HOMES
 BLACK RIVER TOWNSHIP
 HARNETT COUNTY
 NORTH CAROLINA**