

HARNETT COUNTY CENTRAL PERMITTING

P.O. BOX 65

LILLINGTON, NC 27546

For Inspections Call: (910) 893-7525 Fax: (910) 893-2793

Bldg Insp scheduled before 2pm available next business day.

Application Number	15-50035266	Date	2/09/15
Property Address	258 CURRAGH CV		
PARCEL NUMBER	08-0655- - -0067- -16-		
Application type description	CP NEW RESIDENTIAL (SFD)		
Subdivision Name	MAGNOLIA CREST 29LOTS		
Property Zoning	RES/AGRI DIST - RA-30		

Owner

CURRIN GERALD W & VICTORIA B
 PO BOX 981
 FUQUAY VARINA NC 27526

Contractor

ANGEL STRUCTURES INC
 PO BOX 982
 FUQUAY VARINA NC 27526
 (919) 612-9547

Applicant

ANGEL STRUCTURES INC #15
 PO BOX 982
 COATS NC 27521
 (919) 427-0641

--- Structure Information 000 000 60X60 4BDR CRAWL W/ GARAGE

Flood Zone	FLOOD ZONE X	
Other struct info	# BEDROOMS	4000000.00
	PROPOSED USE	SFD
	SEPTIC - EXISTING?	NEW TANK
	WATER SUPPLY	COUNTY

Permit BLDG,MECH,ELEC,PLB,INSU PERMIT

Additional desc			
Phone Access Code	1072289		
Issue Date	2/09/15	Valuation	0
Expiration Date	2/09/16		

Special Notes and Comments

T/S: 01/07/2015 11:32 AM JBROCK ----
 258 CURRAGH COVE
 T/S: 02/09/2015 11:09 AM VBROWN ----
 PREMIS NUMBER 47247972
 XXX
 PERMIT INCLUDES BLDG,ELEC,MECH,PLUMB
 INSULATION AND LAND USE.
 XXX
 Work must conform and comply with the
 STATE BUILDING CODE and all other State
 and local laws, ordinances & regulations

HARNETT COUNTY CENTRAL PERMITTING

P.O. BOX 65

LILLINGTON, NC 27546

For Inspections Call: (910) 893-7525 Fax: (910) 893-2793

Bldg Insp scheduled before 2pm available next business day.

Page 2
Date 2/09/15

Application Number 15-50035266
 Property Address 258 CURRAGH CV
 PARCEL NUMBER 08-0655- - -0067- -16-
 Application description . . . CP NEW RESIDENTIAL (SFD)
 Subdivision Name MAGNOLIA CREST 29LOTS
 Property Zoning RES/AGRI DIST - RA-30

Permit BLDG,MECH,ELEC,PLB,INSU PERMIT

Additional desc . . .
 Phone Access Code . . . 1072289

Required Inspections

Seq	Phone Insp#	Insp Code	Description	Initials	Date
10	101	B101	R*BLDG FOOTING / TEMP SVC POLE	_____	___/___/___
20	103	B103	R*BLDG FOUND & TEMP SVC POLE	_____	___/___/___
20-30	814	A814	ADDRESS CONFIRMATION	_____	___/___/___
30-999	105	B105	R*OPEN FLOOR	_____	___/___/___
40-50	129	I129	R*INSULATION INSPECTION	_____	___/___/___
40-60	425	R425	FOUR TRADE ROUGH IN	_____	___/___/___
40-60	125	R125	ONE TRADE ROUGH IN	_____	___/___/___
40-60	325	R325	THREE TRADE ROUGH IN	_____	___/___/___
40-60	225	R225	TWO TRADE ROUGH IN	_____	___/___/___
50-60	429	R429	FOUR TRADE FINAL	_____	___/___/___
50-60	131	R131	ONE TRADE FINAL	_____	___/___/___
50-60	329	R329	THREE TRADE FINAL	_____	___/___/___
50-60	229	R229	TWO TRADE FINAL	_____	___/___/___
999		H824	ENVIR. OPERATIONS PERMIT	_____	___/___/___



DO NOT REMOVE!

Details: Appointment of Lien Agent
Entry #: 248617

Filed on: 02/09/2015
Initially filed by: gcurrin

Designated Lien Agent

Investors Title Insurance Company

Online: www.liensnc.com

Address: 19 W. Hargett St., Suite 507 / Raleigh, NC 27601

Phone: 888-690-7384

Fax: 913-489-5231

Email: support@liensnc.com

Project Property

Lot 15 Magnolia Crest
258 Courage Cove
Fuquay Varina, NC 27526
Harnett County

Property Type

1-2 Family Dwelling

Print & Post



Contractors:
Please post this notice on the Job Site.

Suppliers and Subcontractors:
Scan this image with your smart phone to view this filing. You can then file a Notice to Lien Agent for this project.

Owner Information

Gerald W Currin
5109 Doughtymews Lane
Fuquay Varina, NC 27526
United States
Email: gcurrin@mindspring.com
Phone: 919-427-0641

Date of First Furnishing

02/17/2015

[View Comments \(0\)](#)

Technical Support Hotline: (888) 690-7384

472 479 72

...the ... of ...

...the ... of ...

...the ... of ...

...the ... of ...

...the ... of ...

...the ... of ...

...the ... of ...

...the ... of ...

...the ... of ...

...the ... of ...

...the ... of ...

...the ... of ...

Plan Box # C4

Date 2.2.15

Job Name Angus Structures

App # 155.35266

Valuation 204783

Heated SQ Feet 2048

Garage 503

Inspections for SFD/SFA

= 3151

Crawl V

Slab _____

Mono _____

Basement _____

Footing	Footing	Plum Under Slab	Footing
Foundation	Foundation	Ele. Under Slab	Foundation
Address	Address	Address	Waterproofing
Open Floor	Slab	Mono Slab	Plum Under slab
Rough In	Rough In	Rough In	Address
Insulation	Insulation	Insulation	Slab
Final	Final	Final	Open Floor
			Rough In
			Insulation
			Final

Foundation Survey _____

Envir. Health new

Other _____

Additions / Other

Footing _____

Foundation _____

Slab _____

Mono _____

Open Floor _____

Rough In _____

Insulation _____

Final _____



Initial Application Date: 1-6-15

Application # 1550035206

CU# _____

COUNTY OF HARNETT RESIDENTIAL LAND USE APPLICATION

Central Permitting 108 E. Front Street, Lillington, NC 27546 Phone: (910) 893-7525 ext:2 Fax: (910) 893-2793 www.harnett.org/permits

****A RECORDED SURVEY MAP, RECORDED DEED (OR OFFER TO PURCHASE) & SITE PLAN ARE REQUIRED WHEN SUBMITTING A LAND USE APPLICATION****

LANDOWNER: GERALD W CURRIE Mailing Address: 5109 Dougherty, meigs Ln
City: F.V. State: NC Zip: 27506 Contact No: 919-427-0641 Email: gwc@curriedm.com

APPLICANT: Angel Structures Inc Mailing Address: P.O. Box 982
City: F.V. State: N.C. Zip: 27524 Contact No: 919-427-0641 Email: sa@ms

*Please fill out applicant information if different than landowner

CONTACT NAME APPLYING IN OFFICE: GERALD CURRIE Phone # 919-427-0641

PROPERTY LOCATION: Subdivision: Magnolia Crest Lot #: 15 Lot Size: 0.584 ac
State Road # Roads Club State Road Name: Road Curriage Cove Map Book & Page: 2007 / 39-40
Parcel: 080055006716 PIN: 0655-53-8683.000
Zoning: RABD Flood Zone: X Watershed: IV Deed Book & Page: 2715 / 217 Power Company*: Duke Energy

*New structures with Progress Energy as service provider need to supply premise number _____ from Progress Energy.

PROPOSED USE:

SFD: (Size 60 x 60) # Bedrooms: 4 Baths: 3 Basement(w/wo bath): 1 Garage: 4/5 Deck: Crawl Space: Slab: Slab: Monolithic
(Is the bonus room finished? () yes () no w/ a closet? () yes () no (if yes add in with # bedrooms)

Mod: (Size _____ x _____) # Bedrooms: _____ # Baths: _____ Basement (w/wo bath): _____ Garage: _____ Site Built Deck: _____ On Frame _____ Off Frame _____
(Is the second floor finished? () yes () no Any other site built additions? () yes () no

Manufactured Home: _____ SW _____ DW _____ TW (Size _____ x _____) # Bedrooms: _____ Garage: _____ (site built?) Deck: _____ (site built?)

Duplex: (Size _____ x _____) No. Buildings: _____ No. Bedrooms Per Unit: _____

Home Occupation: # Rooms: _____ Use: _____ Hours of Operation: _____ #Employees: _____

Addition/Accessory/Other: (Size _____ x _____) Use: _____ Closets in addition? () yes () no

Water Supply: _____ County Existing Well _____ New Well (# of dwellings using well _____) *Must have operable water before final

Sewage Supply: New Septic Tank (Complete Checklist) _____ Existing Septic Tank (Complete Checklist) _____ County Sewer

Does owner of this tract of land, own land that contains a manufactured home within five hundred feet (500') of tract listed above? () yes () no

Does the property contain any easements whether underground or overhead () yes () no

Structures (existing or proposed): Single family dwellings: Manufactured Homes: _____ Other (specify): _____

Required Residential Property Line Setbacks:

Front Minimum 35' Actual 40'
Rear _____ 25'
Closest Side _____ 16.3'
Sidestreet/corner lot _____
Nearest Building 40'
on same lot _____

Comments: _____

SPECIFIC DIRECTIONS TO THE PROPERTY FROM LILLINGTON: Hwy 401 North to Rawls Club Rd. Take a right. First Left House down street on Right

If permits are granted I agree to conform to all ordinances and laws of the State of North Carolina regulating such work and the specifications of plans submitted. I hereby state that foregoing statements are accurate and correct to the best of my knowledge. Permit subject to revocation if false information is provided.

Gerald W. Curran
Signature of Owner or Owner's Agent

1-6-15
Date

It is the owner/applicants responsibility to provide the county with any applicable information about the subject property, including but not limited to: boundary information, house location, underground or overhead easements, etc. The county or its employees are not responsible for any incorrect or missing information that is contained within these applications.

This application expires 6 months from the initial date if permits have not been issued

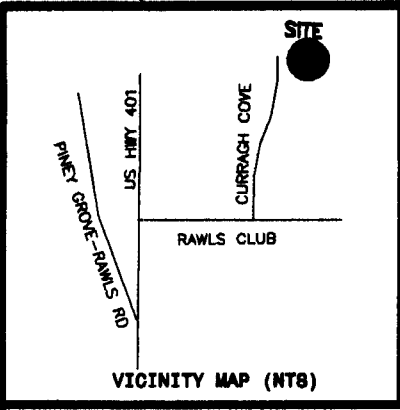

N.C. GRID NORTH, NAD 83
(REF: B.O.M.2007, PG.39-40)



LOIS A. WESTER
D.B.1100, PG.791

S 00°43'09"W 105.00'

- LEGEND
- NTS NOT TO SCALE
 - EIP EXISTING IRON PIPE
 - PP POWER POLE
 - W/M WATER METER
 - TB TELEPHONE BOX
 - IPS IRON PIPE SET
 - CP&L TRANSFORMER
 - CATV CABLE TV BOX
 - L POLE LIGHT POLE
 - OHPL OVERHEAD POWER LINE
 - F.E.S. FLARED END SECTION (PIPE)
 - RCP REINFORCED CONC. PIPE
 - B.O.C. BACK OF CURB
 - F.H. FIRE HYDRANT
 - C/O SEWER CLEAN OUT
 - EIS EXISTING IRON STAKE
 - M.H. MANHOLE
 - ECM EXISTING CONCRETE MONUMENT
 - P.K. PARKER KALON NAIL

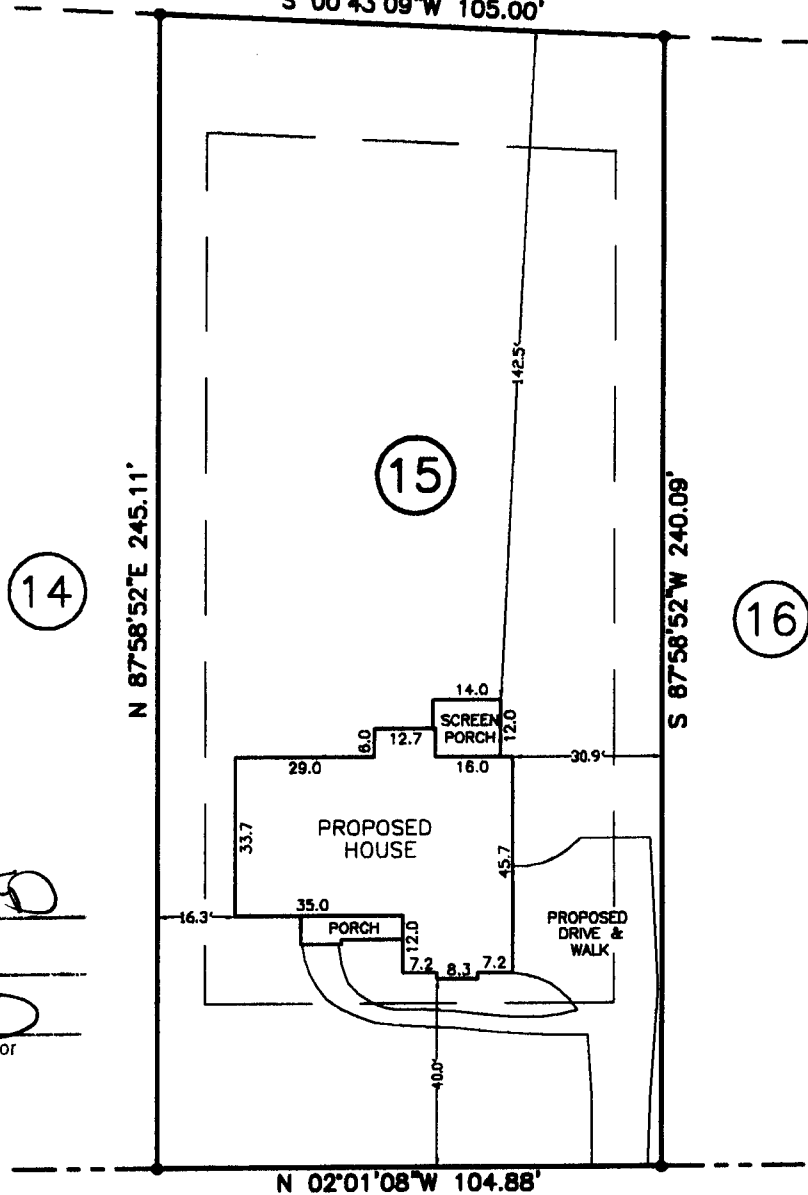

SITE PLAN APPROVAL

DISTRICT RA 30 USE SFD

#BEDROOMS 4

Date 1-6-15 Zoning Administrator [Signature]

CURRAGH COVE
(50' PUBLIC R/W)

NOTE: SHOWN IS LOT 15 OF
MAGNOLIA CREST S/D
REF: B.O.M.2007 PG.39-40

AREA = 0.584 ACRES
258 CURRAGH COVE



THIS IS TO CERTIFY THAT THIS MAP WAS
PREPARED FROM AN ACTUAL SURVEY OF THE
PREMISES, MADE UNDER MY SUPERVISION, AND
THAT THERE ARE NOT ANY ENCROACHMENTS,
EXCEPT AS NOTED TO THE BEST OF MY KNOWLEDGE.

PRELIMINARY PLOT PLAN FOR:
ANGEL STRUCTURE, INC.

HECTOR'S CREST TWP HARNETT CO. N.C.

NAME: GARAW CURTIS

APPLICATION #: _____

This application to be filled out when applying for a septic system inspection.

County Health Department Application for Improvement Permit and/or Authorization to Construct

IF THE INFORMATION IN THIS APPLICATION IS FALSIFIED, CHANGED, OR THE SITE IS ALTERED, THEN THE IMPROVEMENT PERMIT OR AUTHORIZATION TO CONSTRUCT SHALL BECOME INVALID. The permit is valid for either 60 months or without expiration depending upon documentation submitted. (Complete site plan = 60 months; Complete plat = without expiration)

CONFIRMATION # _____

- Environmental Health New Septic System** Code 800
 - **All property irons must be made visible.** Place "pink property flags" on each corner iron of lot. All property lines must be clearly flagged approximately every 50 feet between corners.
 - Place "orange house corner flags" at each corner of the proposed structure. Also flag driveways, garages, decks, out buildings, swimming pools, etc. Place flags per site plan developed at/for Central Permitting.
 - Place orange Environmental Health card in location that is easily viewed from road to assist in locating property.
 - If property is thickly wooded, Environmental Health requires that you clean out the **undergrowth** to allow the soil evaluation to be performed. Inspectors should be able to walk freely around site. **Do not grade property.**
 - **All lots to be addressed within 10 business days after confirmation. \$25.00 return trip fee may be incurred for failure to uncover outlet lid, mark house corners and property lines, etc. once lot confirmed ready.**
 - After preparing proposed site call the voice permitting system at 910-893-7525 option 1 to schedule and use code **800** (after selecting notification permit if multiple permits exist) for Environmental Health inspection. **Please note confirmation number given at end of recording for proof of request.**
 - Use Click2Gov or IVR to verify results. Once approved, proceed to Central Permitting for permits.
- Environmental Health Existing Tank Inspections** Code 800
 - Follow above instructions for placing flags and card on property.
 - Prepare for inspection by removing soil over **outlet end** of tank as diagram indicates, and lift lid straight up (if possible) and then **put lid back in place.** (Unless inspection is for a septic tank in a mobile home park)
 - **DO NOT LEAVE LIDS OFF OF SEPTIC TANK**
 - After uncovering **outlet end** call the voice permitting system at 910-893-7525 option 1 & select notification permit if multiple permits, then use code **800** for Environmental Health inspection. **Please note confirmation number given at end of recording for proof of request.**
 - Use Click2Gov or IVR to hear results. Once approved, proceed to Central Permitting for remaining permits.

SEPTIC

If applying for authorization to construct please indicate desired system type(s): can be ranked in order of preference, must choose one.

- Accepted Innovative Conventional Any
 Alternative Other _____

The applicant shall notify the local health department upon submittal of this application if any of the following apply to the property in question. If the answer is "yes", applicant **MUST ATTACH SUPPORTING DOCUMENTATION:**

- YES NO Does the site contain any Jurisdictional Wetlands?
- YES NO Do you plan to have an irrigation system now or in the future?
- YES NO Does or will the building contain any drains? Please explain. _____
- YES NO Are there any existing wells, springs, waterlines or Wastewater Systems on this property?
- YES NO Is any wastewater going to be generated on the site other than domestic sewage?
- YES NO Is the site subject to approval by any other Public Agency?
- YES NO Are there any Easements or Right of Ways on this property?
- YES NO Does the site contain any existing water, cable, phone or underground electric lines?
If yes please call No Cuts at 800-632-4949 to locate the lines. This is a free service.

I Have Read This Application And Certify That The Information Provided Herein Is True, Complete And Correct. Authorized County And State Officials Are Granted Right Of Entry To Conduct Necessary Inspections To Determine Compliance With Applicable Laws And Rules. I Understand That I Am Solely Responsible For The Proper Identification And Labeling Of All Property Lines And Corners And Making

The Site Accessible So That A Complete Site Evaluation Can Be Performed.

Angel Structures Inc Robert W. Curtis
PROPERTY OWNERS OR OWNERS LEGAL REPRESENTATIVE SIGNATURE (REQUIRED)

1-6-14
DATE