

COMMENTS: _____

<u>LANDSCAPE POSITIONS</u>	<u>GROUP</u>	<u>TEXTURES</u>	<u>.1955 LTAR</u>	<u>CONSISTENCE MOIST</u>	<u>WET</u>
R-RIDGE	I	S-SAND	1.2 - 0.8	VFR-VERY FRIABLE FR-FRIABLE FI-FIRM VFI-VERY FIRM EFI-EXTREMELY FIRM	NS-NON-STICKY SS-SLIGHTLY STICKY S-STICKY VS-VERY STICKY NP-NON-PLASTIC SP-SLIGHTLY STICKY P-PLASTIC VP-VERY PLASTIC
S-SHOULDER SLOPE		LS-LOAMY SAND			
L-LINEAR SLOPE	II	SL-SANDY LOAM	0.8 - 0.6		
FS-FOOT SLOPE		L-LOAM			
N-NOSE SLOPE	III	SI-SILT	0.6 - 0.3		
H-HEAD SLOPE		SIL-SILT LOAM			
CC-CONCLAVE SLOPE		CL-CLAY LOAM			
CV-CONVEX SLOPE		SCL-SANDY CLAY LOAM			
T-TERRACE					
FP-FLOOD PLAN	IV	SIC-SILTY CLAY	0.4 - 0.1		
		C-CLAY			
		SC-SANDY CLAY			

STRUCTURE

- SG-SINGLE GRAIN
- M-MASSIVE
- CR-CRUMB
- GR-GRANULAR
- SBK-SUBANGULAR BLOCKY
- ABK-ANGULAR BLOCKY
- PL-PLATY
- PR-PRISMATIC

MINERALOGY

- SLIGHTLY EXPANSIVE
- EXPANSIVE

Show profile locations and other site features (dimensions, references or benchmark, and North)

A large grid for recording profile locations and site features. The grid consists of 20 columns and 20 rows, providing a structured area for data entry.



**PLOT PLAN FOR
COMFORT HOMES
BLACK RIVER TOWNSHIP
HARNETT COUNTY
NORTH CAROLINA**



VICINITY MAP

NOTE: BEING LOT 25 OF STETSON SUBDIVISION,
RECORDED IN MAP NUMBER 2008 PGS. 193-196 AND
RE-RECORDED IN MAP NUMBER 2008 PGS. 199-200.

NOTE: AREA COMPUTED BY COORDINATE METHOD.

NOTE: NO NCGS CONTROL MONUMENT WITHIN 2000'.

NOTE: LOTS TO BE SERVED BY HARNETT COUNTY
WATER AND INDIVIDUAL SEPTIC SYSTEMS.

IMPERVIOUS SURFACE COVERAGE
1961 SQ.FT. - HOUSE & GARAGE
56 SQ.FT. - WALK & STEPS
807 SQ.FT. - DRIVEWAY
2824 TOTAL SQ.FT. - PROPOSED COVERAGE
9346 SQ.FT. - ALLOWABLE COVERAGE
6522 SQ.FT. - AVAILABLE COVERAGE

"I, Danny O. Williams, certify that this map was drawn under my
supervision that the boundaries not surveyed are indicated as
drawn from information in Map Number 2008, Pages 193-200, that the
ratio of precision or positional accuracy is 1/10'000 and that this
map meets the requirements of The Standards of Practice for Land
Surveying in North Carolina (21 NCAC 56.1600)."

This 28th day of OCTOBER, 2014.

Seal

Danny O. Williams

Professional Land Surveyor
L-2647



NOTE: NOT AN ACTUAL FIELD SURVEY. INFORMATION TAKEN FROM
MAP NUMBER 2008 PGS 193-200.

**WILLIAMS - PEARCE and ASSOC.,
PROFESSIONAL LAND SURVEYORS, P.A.**
1000 N. ARENDELL AVE.
P.O. BOX 892, ZEBULON, N.C. 27597
PHONE: 919-269-9605 LIC. # C-0243

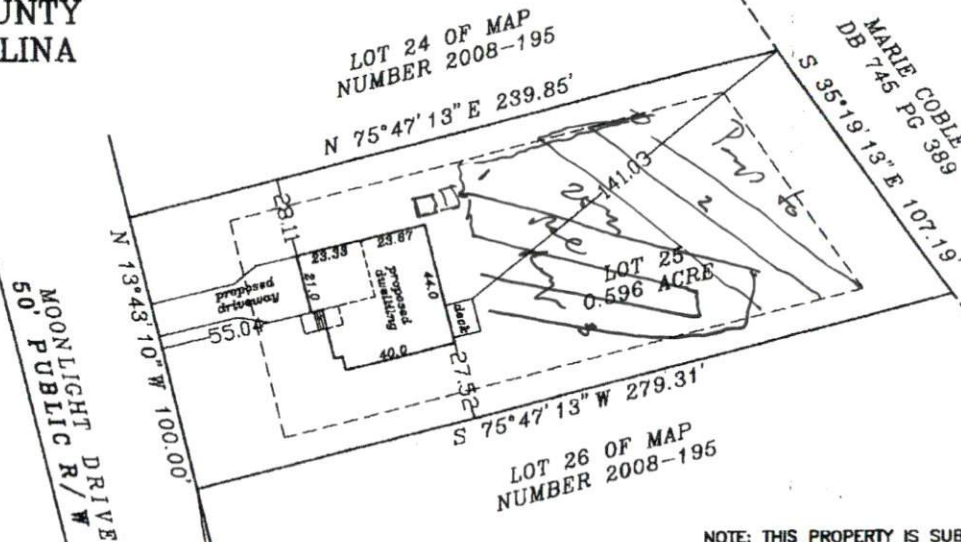

NOTE: THIS PROPERTY IS SUBJECT TO
EASEMENTS AND RESTRICTIONS OF RECORD.
PRELIMINARY PLAT- NOT FOR RECORDATION,
CONVEYANCES, OR SALES.

DRAWN BY: DDW & BGW
CHECKED BY: DDW
(REV. 11-05-14)
DATE: 10-28-2014
SCALE: 1" = 50'
JOB: STETSON CF
FB:

