

Initial Application Date: 10-15-14

Application # 1450034764

COUNTY OF HARNETT RESIDENTIAL LAND USE APPLICATION
Central Permitting 108 E. Front Street, Lillington, NC 27546 Phone: (910) 893-7525 ext:2 Fax: (910) 893-2793 www.harnett.org/permits

"A RECORDED SURVEY MAP, RECORDED DEED (OR OFFER TO PURCHASE) & SITE PLAN ARE REQUIRED WHEN SUBMITTING A LAND USE APPLICATION"

LANDOWNER: CHARLES JOHNSON Mailing Address: 239 TRIA RD
City: LILLINGTON State: NC Zip: 27546 Contact No: Email: Call customer See comments
APPLICANT: BRIAN FORMOSA Mailing Address: 131 HARROD RD
City: FURWAY MARINA State: NC Zip: 27526 Contact No: 919-219-1155 Email: BRIAN.FORMOSA@YAHOO.COM

CONTACT NAME APPLYING IN OFFICE: Phone #

PROPERTY LOCATION: Subdivision: Lot #: 4 Lot Size: 12
State Road # State Road Name: Matthews Map Book & Page: PL 1, 371
Parcel: 11 0651 0019 PIN: 0651 65 4840,000
Zoning: RA30 Flood Zone: X Watershed: IV Deed Book & Page: 07P Power Company:

*New structures with Progress Energy as service provider need to supply premise number from Progress Energy.

PROPOSED USE:

- SFD: (Size 70 x 70) # Bedrooms: 4 # Baths: 2.5 Basement(w/w bath): N/A Garage: N/A Deck: N/A Crawl Space: Slab: Slab:
Mod: (Size x) # Bedrooms # Baths Basement (w/w bath) Garage: Site Built Deck: On Frame Off Frame
Manufactured Home: SW DW TW (Size x) # Bedrooms: Garage: (site built?) Deck: (site built?)
Duplex: (Size x) No. Buildings: No. Bedrooms Per Unit:
Home Occupation: # Rooms: Use: Hours of Operation: #Employees:
Addition/Accessory/Other: (Size x) Use: Closets in addition? () yes () no

Water Supply: County Existing Well New Well (# of dwellings using well) *Must have operable water before final

Sewage Supply: New Septic Tank (Complete Checklist) Existing Septic Tank (Complete Checklist) County Sewer

Does owner of this tract of land, own land that contains a manufactured home within five hundred feet (500') of tract listed above? () yes () no

Does the property contain any easements whether underground or overhead () yes () no

Structures (existing or proposed): Single family dwellings: Manufactured Homes: Other (specify): SHEDS

Required Residential Property Line Setbacks:
Front Minimum 35 Actual
Rear 25
Closest Side 10
Sidestreet/corner lot
Nearest Building on same lot

Comments: EH customer wants to coordinate to have building out there to help, rocky

Rec'd 10/16/14

10/15/14 N

SPECIFIC DIRECTIONS TO THE PROPERTY FROM LILLINGTON: 401 NORTH → RIGHT ONTO MATTHEWS RD →
LEFT ONTO CHESLEY LN

If permits are granted I agree to conform to all ordinances and laws of the State of North Carolina regulating such work and the specifications of plans submitted. I hereby state that foregoing statements are accurate and correct to the best of my knowledge. Permit subject to revocation if false information is provided.

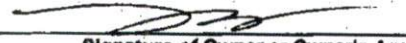

Signature of Owner or Owner's Agent

10/15/14

Date

It is the owner/applicants responsibility to provide the county with any applicable information about the subject property, including but not limited to: boundary information, house location, underground or overhead easements, etc. The county or its employees are not responsible for any incorrect or missing information that is contained within these applications.

This application expires 6 months from the initial date if permits have not been issued

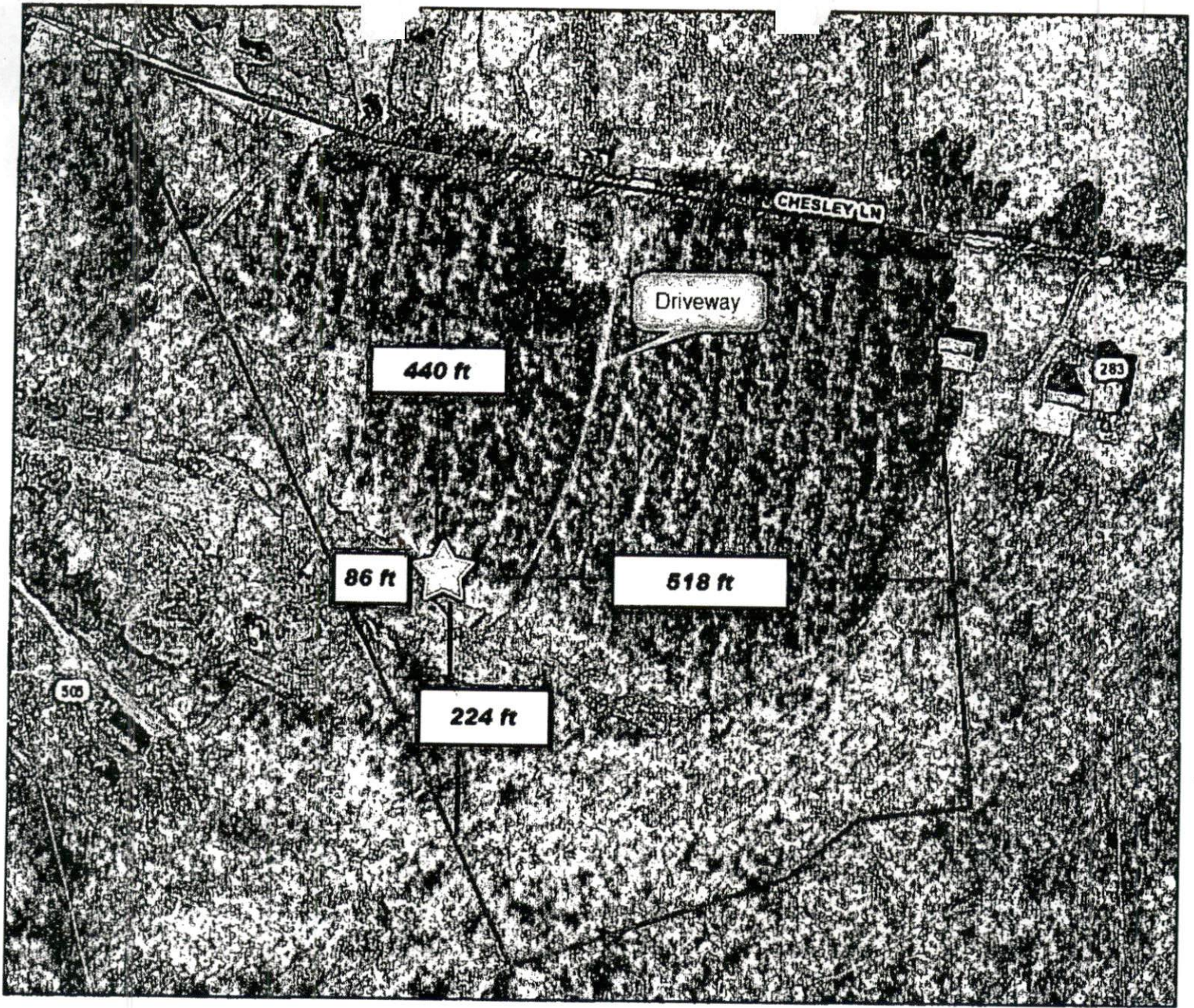

[Handwritten signature]

10/15/14

PC# 1

Slide 371

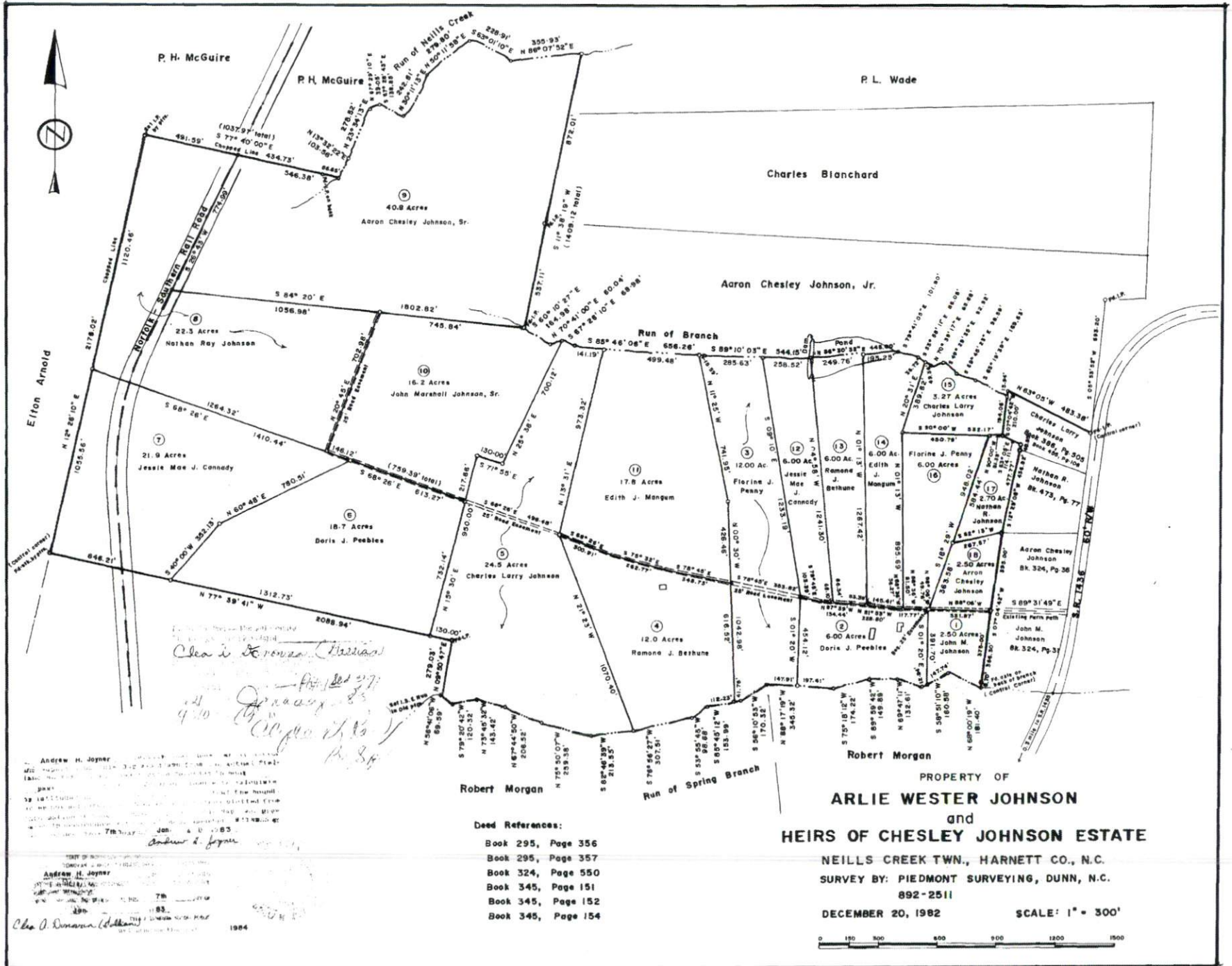

Andrew H. Joyner
 Surveyor
 7th Floor
 100 S. Salisbury Street
 Raleigh, N.C. 27601
 919-733-1111
 Andrew H. Joyner
 Surveyor
 7th Floor
 100 S. Salisbury Street
 Raleigh, N.C. 27601
 919-733-1111
 Andrew H. Joyner
 Surveyor
 7th Floor
 100 S. Salisbury Street
 Raleigh, N.C. 27601
 919-733-1111

- Deed References:
- Book 295, Page 356
 - Book 295, Page 357
 - Book 324, Page 550
 - Book 345, Page 151
 - Book 345, Page 152
 - Book 345, Page 154

PROPERTY OF
ARLIE WESTER JOHNSON
 and
HEIRS OF CHESLEY JOHNSON ESTATE

NEILLS CREEK TWN., HARNETT CO., N.C.
 SURVEY BY: PIEDMONT SURVEYING, DUNN, N.C.
 892-2511
 DECEMBER 20, 1982 SCALE: 1" = 300'



PC#1 Slide 371