

**SOIL/SITE EVALUATION
 for ON-SITE WASTEWATER SYSTEM**

Owner: _____ Applicant: Edman
 Address: _____ Date Evaluated: _____
 Proposed Facility: SFO Design Flow (.1949): 36 Property Size: _____
 Location of Site: PVG 45 Property Recorded: _____
 Water Supply: Public Individual Well Spring Other
 Evaluation Method: Auger Boring Pit Cut
 Type of Wastewater: Sewage Industrial Process Mixed

P R O F I L E #	.1940 Landscape Position/ Slope %	Horizon Depth (In.)	SOIL MORPHOLOGY .1941		OTHER PROFILE FACTORS				Profile Class & LTAR
			.1941 Structure/ Texture	.1941 Consistence Mineralogy	.1942 Soil Wetness/ Color	.1943 Soil Depth (IN.)	.1956 Sapro Class	.1944 Restr Horiz	
1.2.3	L-50%	0-5	LS	Red clay					
		5-36	SEC 1A	Red clay	30-32" SW				3

Description	Initial System	Repair System	Other Factors (.1946):
Available Space (.1945)			Site Classification (.1948): <u>PS</u>
System Type(s)	<u>200</u>	<u>200</u>	Evaluated By: <u>[Signature]</u>
Site LTAR	<u>-3</u>	<u>-3</u>	Others Present:

COMMENTS: _____

<u>LANDSCAPE POSITIONS</u>	<u>GROUP</u>	<u>TEXTURES</u>	<u>.1955 LTAR</u>	<u>CONSISTENCE MOIST</u>	<u>WET</u>
R-RIDGE	I	S-SAND	1.2 - 0.8	VFR-VERY FRIABLE FR-FRIABLE FI-FIRM VFI-VERY FIRM EFI-EXTREMELY FIRM	NS-NON-STICKY SS-SLIGHTLY STICKY S-STICKY VS-VERY STICKY NP-NON-PLASTIC SP-SLIGHTLY STICKY P-PLASTIC VP-VERY PLASTIC
S-SHOULDER SLOPE		LS-LOAMY SAND			
L-LINEAR SLOPE	II	SL-SANDY LOAM	0.8 - 0.6		
FS-FOOT SLOPE		L-LOAM			
N-NOSE SLOPE	III	SI-SILT	0.6 - 0.3		
H-HEAD SLOPE		SIL-SILT LOAM			
CC-CONCLAVE SLOPE		CL-CLAY LOAM			
CV-CONVEX SLOPE		SCL-SANDY CLAY LOAM			
T-TERRACE	IV	SIC-SILTY CLAY	0.4 - 0.1		
FP-FLOOD PLAN		C-CLAY SC-SANDY CLAY			

STRUCTURE

- SG-SINGLE GRAIN
- M- MASSIVE
- CR-CRUMB
- GR-GRANULAR
- SBK-SUBANGULAR BLOCKY
- ABK-ANGULAR BLOCKY
- PL-PLATY
- PR-PRISMATIC

MINERALOGY

- SLIGHTLY EXPANSIVE
- EXPANSIVE

Show profile locations and other site features (dimensions, references or benchmark, and North)

A large grid for recording site profile locations and features. The grid is approximately 20 columns wide and 25 rows high. It is intended for drawing or marking profile locations, dimensions, references, benchmarks, and orientation (North).

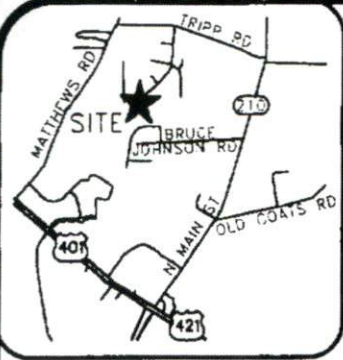

VICINITY MAP (NTS)

SETBACKS

FRONT	35'
SIDE	10'
REAR	25'
SIDE STREET	20'

N/F
GARY. TURLINGTON
DB. 778, PG 382

*SITE PLAN APPROVAL SFD
DISTRICT R490 USE
#BEDROOMS 3
10-10-14 UCBM*

- LEGEND**
- AC=AIR CONDITIONING UNIT
 - BOC=BACK OF CURB
 - DW=CONC DRIVEWAY
 - EB=ELECTRIC BOX
 - EOP=EDGE OF PAVEMENT
 - P=PATIO
 - PO=PORCH
 - SCC=CLEANOUT
 - SW=SIDEWALK
 - TP=TELEPHONE PEDESTAL
 - WM=WATER METER
 - IRON PIPE FOUND
 - ⊙ IRON PIPE SET
 - NAIL SET

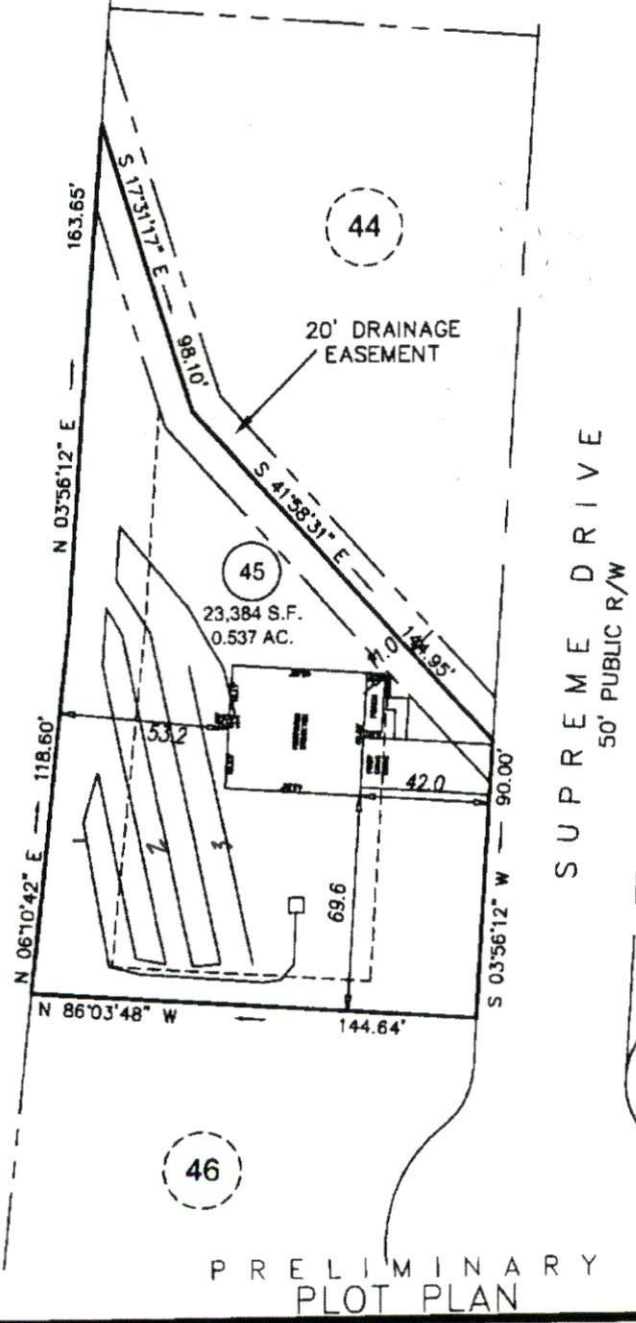

PRELIMINARY
PLOT PLAN

THIS SURVEY IS OF AN EXISTING PARCEL OR PARCELS OF LAND AND DOES NOT CREATE A NEW STREET OR CHANGE AN EXISTING STREET.

G. DARRELL TAYLOR, PLS L-3729 DATE

THIS MAP IS ONLY INTENDED FOR THE PARTIES AND PURPOSES SHOWN. THIS MAP IS NOT FOR RECORDATION. NO TITLE REPORT PROVIDED.

NOTE: SEPTIC LINES SHOWN HEREON WERE SCALED IN FROM DRAWING PROVIDED BY BUILDER. NOT TO BE USED FOR STAKING PURPOSES.

NOTE: HOUSE IS SITTING IN THE SEPTIC FIELD.

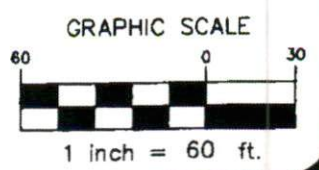

ECLS	PROJECT:	14-005
	DRAWN BY:	AMW
	SCALE:	1"=60'
	DATE:	09-03-14

FOR
GARY ROBINSON HOMES
— SUPREME DRIVE
LOT 45 THE PLANTATION AT VINEYARD GREEN SUBDIVISION
NEILL'S CREEK TWP., HARNETT CO., NC
P.B. 2004, PG. 904

ECLS
SURVEYING THE EAST COAST
227 FISH DRIVE
ANDIER, NC 27501
910.897.3257
910.897.2329 (FAX)
ECLSBING.COM