

34731

LEGEND

- DENOTES BREAK IN LINE
- △ DENOTES CONTROL CORNER
- CONCRETE MONUMENT
- EP EXISTING IRON PIPE
- ER EXISTING REBAR
- SPK SET "PK" NAIL REC RECORDED
- SIR SET REBAR MEAS MEASURED

NOTE - 1/8" IRON REBAR SET FLUSH WITH THE GROUND AT ALL PROPERTY CORNERS UNLESS OTHERWISE NOTED.

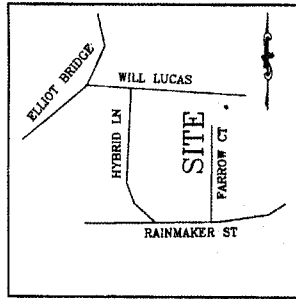

(20)
SWEETWATER
MB 2011, PG 472

(19)
SWEETWATER
MB 2011, PG 472

(18)
SWEETWATER
MB 2011, PG 472

VICINITY MAP
(NO SCALE)

(14)
SWEETWATER
MB 2011, PG 470

(16)
SWEETWATER
MB 2011, PG 470

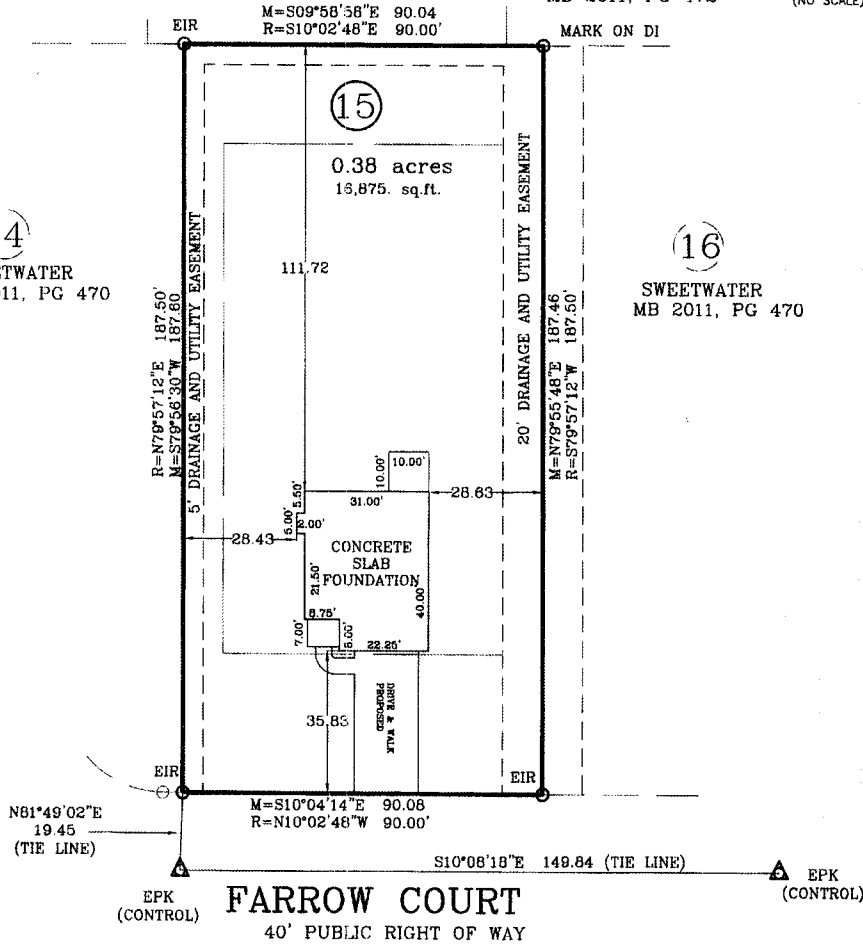

FARROW COURT
40' PUBLIC RIGHT OF WAY

FOUNDATION

PROPERTY OF: JSJ BUILDERS
 ADDRESS: FARROW COURT
 CITY OF: LINDEN
 COUNTY OF: HARNETT

TOWNSHIP OF: STEWARTS CREEK
 DATE: 27 JAN 2015
 SCALE: 1" = 30'
 REFERENCE: LOT 15 SWEETWATER
 MAP BOOK 2011, PG 470



Larry King & Associates, R.L.S., P.A.
 P.O. Box 53787
 1333 Morganton Road, Suite 201
 Fayetteville, NC 28305
 Phone: (910) 483-4300
 Fax: (910) 483-4052
 www.LKandA.com
 NC Firm License C-0887

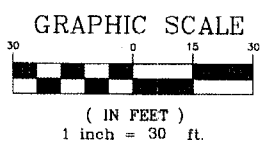

"I certify that this map was drawn under my supervision from an actual survey made under my supervision (deed description recorded in MAP BOOK 2011, PG 470 or other reference source as shown); that the boundaries not surveyed are indicated as drawn from information in Book and page as referenced above that the ratio of precision or positional accuracy is > 1:10,000; and that this map meets the requirements of the Standards of Practice for Land Surveying in North Carolina (21 NCAC 56.1600)."

W. Larry King
 W. LARRY KING, PLS - L-1339

K:\data\proj\JSJ BUILDERS\SWEETWATER\LOT 15\LOT 15 FOUNDATION.dwg, 1/28/2015 11:25:31 AM, rroggers, 1:30