

34730

LEGEND

- DENOTES BREAK IN LINE
- △ DENOTES CONTROL CORNER
- CONCRETE MONUMENT
- EIP EXISTING IRON PIPE
- EIR EXISTING REBAR
- SPK SET "PK" NAIL REC RECORDED
- SIR SET REBAR MEAS MEASURED

NOTE - 1/2" IRON REBAR SET FLUSH WITH THE GROUND AT ALL PROPERTY CORNERS UNLESS OTHERWISE NOTED.

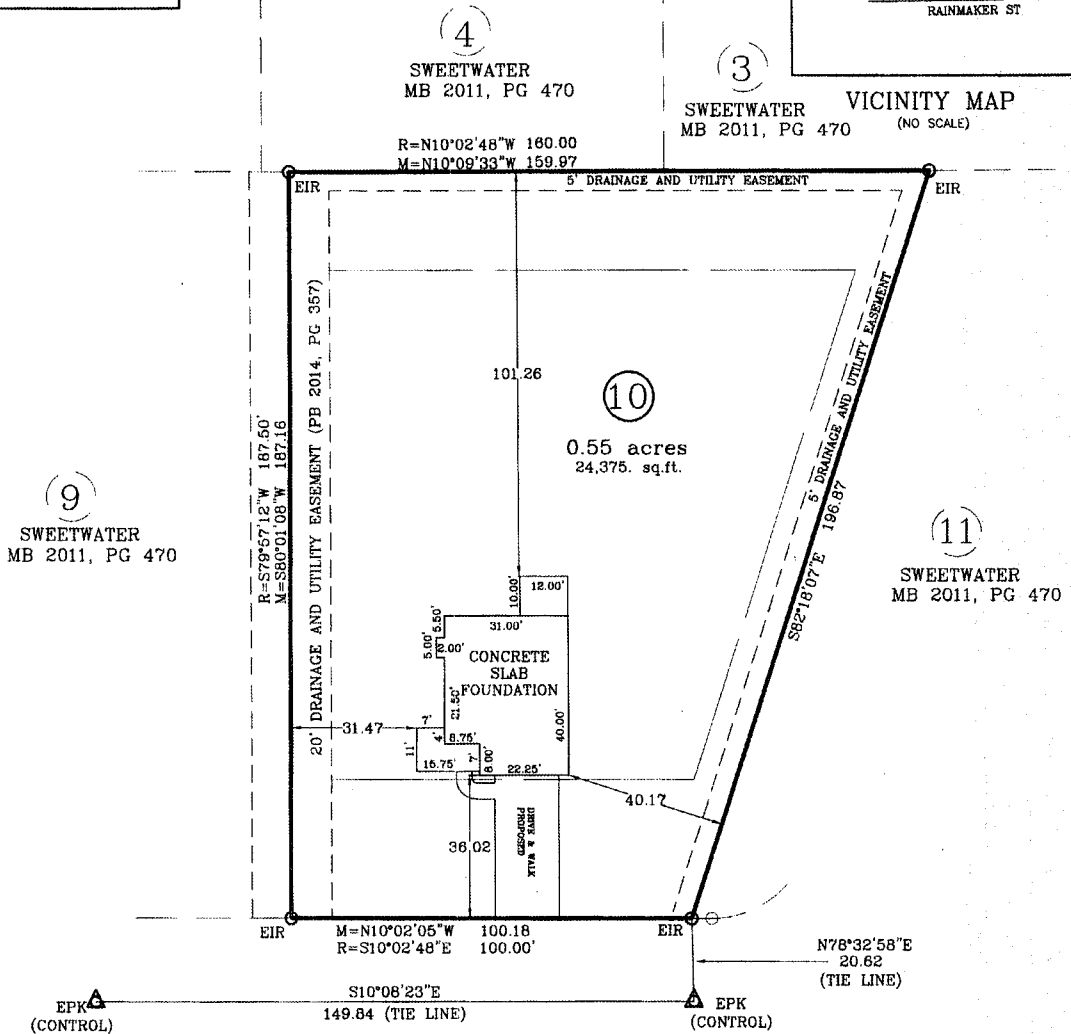
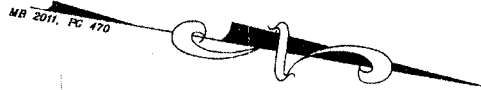
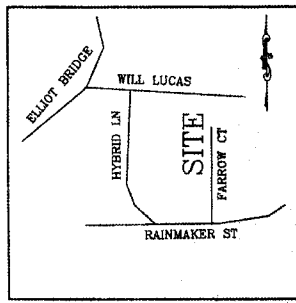

FALLOW COURT
40' PUBLIC RIGHT OF WAY

FOUNDATION

PROPERTY OF: JSJ BUILDERS
ADDRESS: FALLOW COURT
CITY OF: LINDEN
COUNTY OF: HARNETT

TOWNSHIP OF: STEWARTS CREEK
DATE: 26 JAN 2015
SCALE: 1" = 30'
REFERENCE: LOT 10 SWEET WATER
MAP BOOK 2011, PG 470



Larry King & Associates, R.L.S., P.A.
P.O. Box 53787
1333 Morganton Road, Suite 201
Fayetteville, NC 28305
Phone: (910) 483-4300
Fax: (910) 483-4052
www.LKandA.com
NC Firm License C-0887

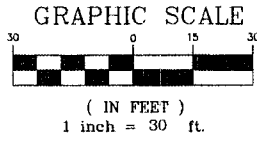

"I certify that this map was drawn under my supervision from an actual survey made under my supervision (deed description recorded in MAP BOOK 2011, PG 470 or other reference source as shown), that the boundaries not surveyed are indicated as drawn from information in Book and page as referenced above that the ratio of precision or positional accuracy is > 1:10,000; and that this map meets the requirements of the Standards of Practice for Land Surveying in North Carolina (21 NCAC 56.1600)."

W. Larry King
W. LARRY KING, PLS - L-1339

K:\5684\proj\JSJ BUILDERS\SWEETWATER\LOT 10\LOT 10 FOUNDATION.dwg, 1/28/2015 12:04:43 PM, mrogers, 1:30