

HTE# 14-5-34667R

# Harnett County Department of Public Health

28079

## Improvement Permit

A building permit cannot be issued with only an Improvement Permit

ISSUED TO: Conbedand Homes PROPERTY LOCATION: 52437 Ballard RD  
 NEW  REPAIR  EXPANSION  SUBDIVISION: Ballard Woods LOT # 154  
 Type of Structure: SFD Site Improvements required prior to Construction Authorization Issuance: \_\_\_\_\_  
 Proposed Wastewater System Type: 25% REDUCED  
 Projected Daily Flow: 360 GPD  
 Number of bedrooms: 3 Number of Occupants: 6 max  
 Basement  Yes  No  
 Pump Required:  Yes  No  May be required based on final location and elevations of facilities  
 Type of Water Supply:  Community  Public  Well Distance from well \_\_\_\_\_ feet Permit valid for:  Five years  
 Permit conditions: \_\_\_\_\_  No expiration

Authorized State Agent: [Signature] Date: 11-4-14 SEE ATTACHED SITE SKETCH  
 The issuance of this permit by the Health Department in no way guarantees the issuance of other permits. The permit holder is responsible for checking with appropriate governing bodies in meeting their requirements. This site is subject to revocation if the site plan, plat, or the intended use changes. The Improvement Permit shall not be affected by a change in ownership of the site. This permit is subject to compliance with the provisions of the Laws and Rules for Sewage Treatment and Disposal and to conditions of this permit.

## Construction Authorization

(Required for Building Permit)

The construction and installation requirements of Rules .1950, .1952, .1954, .1955, .1956, .1957, .1958, and .1959 are incorporated by references into this permit and shall be met. Systems shall be installed in accordance with the attached system layout.

ISSUED TO: Conbedand Homes PROPERTY LOCATION: 52437 Ballard RD  
 Facility Type: SFD  New  Expansion  Repair  
 Basement?  Yes  No Basement Fixtures?  Yes  No  
 Type of Wastewater System\*\* Pump to 25% REDUCED System (Chamber) (Initial) Wastewater Flow: 360 GPD  
 (See note below, if applicable  Pump to 25% REDUCED (Repair))

**Installation Requirements/Conditions**  
 Septic Tank Size 1500 gallons  
 Pump Tank Size 1000 gallons  
 Number of trenches 1  
 Exact length of each trench 265 feet  
 Trench Spacing: 9 Feet on Center  
 Trenches shall be installed on contour at a  
 Maximum Trench Depth of: 24-18 inches (Maximum soil cover shall not exceed 36" above the trench bottom)  
 (Trench bottoms shall be level to +/- 1/4" in all directions)  
 Pump Requirements: \_\_\_\_\_ ft. TDH vs. \_\_\_\_\_ GPM  
 Aggregate Depth: 6 inches below pipe  
2 inches above pipe  
12 inches total

**WATER LINES (INCLUDING IRRIGATION) MUST BE 10FT. FROM ANY PART OF SEPTIC SYSTEM OR REPAIR AREA.  
NO UTILITIES ALLOWED IN INITIAL OR REPAIR DRAIN FIELD AREA.**

\*\*If applicable: I understand the system type specified is different from the type specified on the application. I accept the specifications of this permit.

Owner/Legal Representative Signature: \_\_\_\_\_ Date: \_\_\_\_\_  
 This Construction Authorization is subject to revocation if the site plan, plat, or the intended use changes. The Construction Authorization shall not be transferred when there is a change in ownership of the site. This Construction Authorization is subject to compliance with the provisions of the Laws and Rules for Sewage Treatment and Disposal and to the conditions of this permit. SEE ATTACHED SITE SKETCH

Authorized State Agent: [Signature] Date: 11-4-14  
 Construction Authorization Expiration Date: 11-4-19

HTE# 14-5-34667R

Permit # 28079

# Harnett County Department of Public Health Site Sketch

ISSUED TO: Conbedland Homes PROPERTY LOCATION: 841437 Ballwood RD  
SUBDIVISION: Ballwood Woods LOT # 154

Authorized State Agent: James E. Mankin Date: 11-4-14

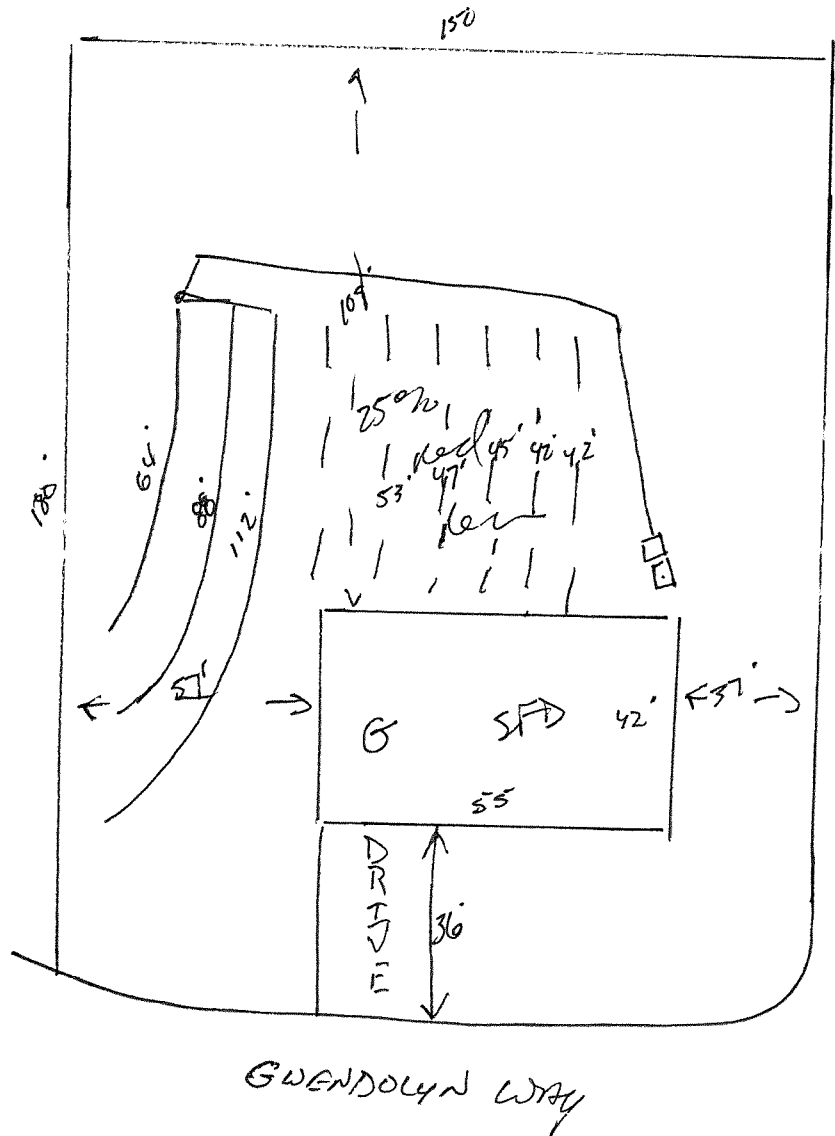

**SOIL/SITE EVALUATION  
 for ON-SITE WASTEWATER SYSTEM**

Owner: Applicant: *Cubland*  
 Address: Date Evaluated: *10-21-11 11:5 AM*  
 Proposed Facility: *SFD* Design Flow (.1949): *360* Property Size:  
 Location of Site: Property Recorded:  
 Water Supply:  Public  Individual  Well  Spring  Other  
 Evaluation Method:  Auger Boring  Pit  Cut  
 Type of Wastewater:  Sewage  Industrial Process  Mixed

P R O F I L E #	.1940 Landscape Position/ Slope %	Horizon Depth (In.)	SOIL MORPHOLOGY .1941		OTHER PROFILE FACTORS				Profile Class & LTAR
			.1941 Structure/ Texture	.1941 Consistence Mineralogy	.1942 Soil Wetness/ Color	.1943 Soil Depth (IN.)	.1956 Sapro Class	.1944 Restr Horiz	
1,2,3	<i>concave L-</i>	0-18	SL	<i>FLGWSWSP</i>					
		18-42	SL	<i>from 1m from SBLSP</i>	<i>38-40" SL</i>				<i>.4 SBLSP</i>
4	<i>L-</i>	0-15	SL	<i>FLGWSWSP</i>					
		15-40	<i>SCCIW</i>	<i>from 1m from SBLSP</i>	<i>36-38" SL</i>				<i>.35</i>

Description	Initial System	Repair System	Other Factors (.1946): Site Classification (.1948): <i>J2</i> Evaluated By: <i>JL</i> Others Present:
Available Space (.1945)	<i>✓</i>	<i>✓</i>	
System Type(s)	<i>62</i>	<i>78</i>	
Site LTAR	<i>.4</i>	<i>.35</i>	