

I, MICHAEL P. GRIFFIN, certify that under my direction and supervision this map was drawn from an actual field survey; that the error of closure of the survey as calculated by coordinates is 1: 10,000+; that the area shown hereon was calculated by coordinates.

Witness my hand and seal this 27TH day of AUGUST 2014.

BK 2013 PG 346-347
HARNETT CO. REGISTRY

Mike Griffin

(92)

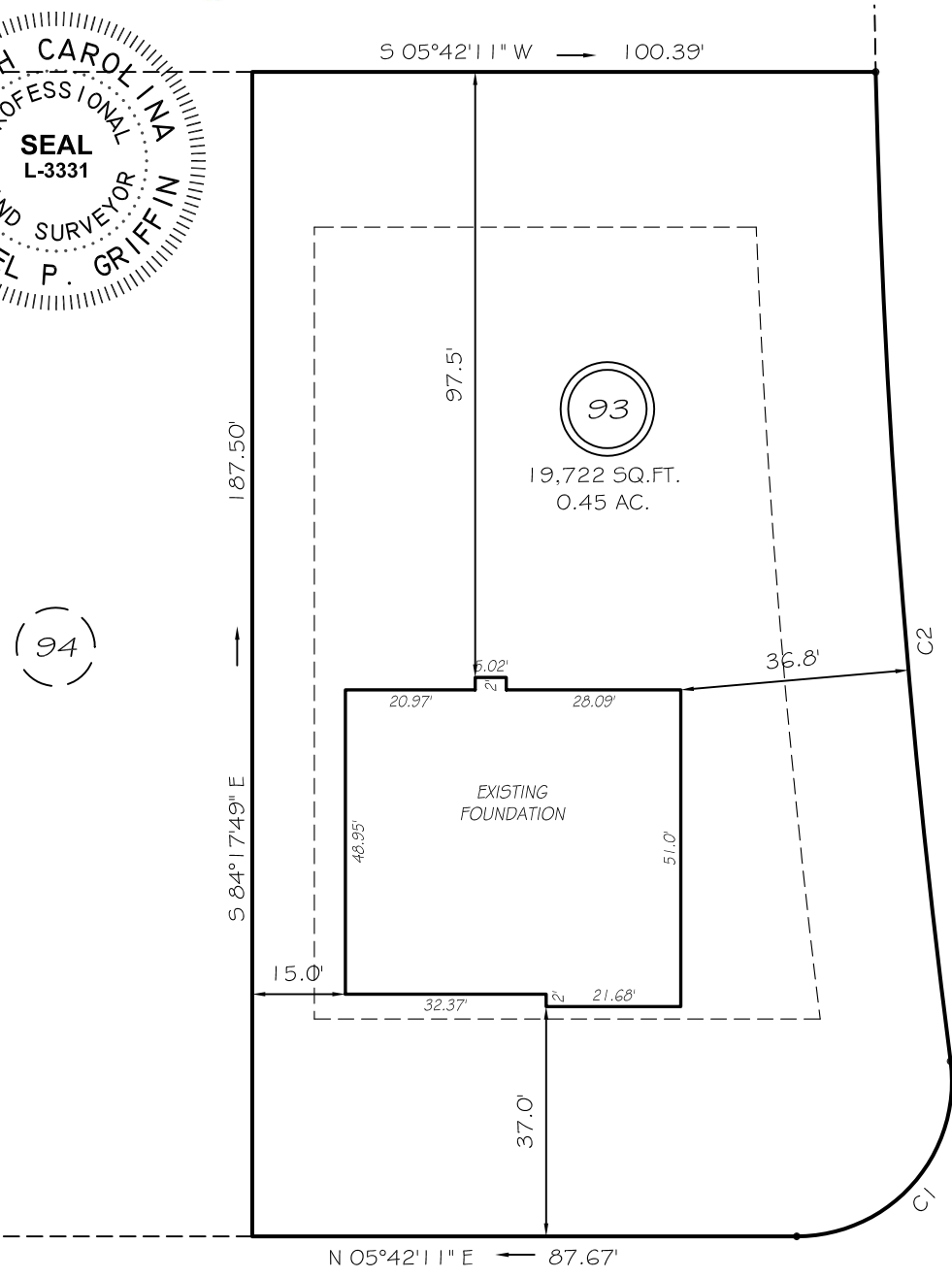
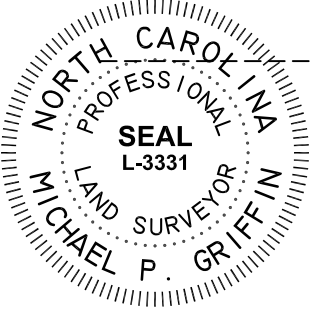

COUNTRY SIDE DRIVE
50' RW (PUBLIC & UTILITY ACCESS)

CHERRY HILL DRIVE
50' RW (PUBLIC & UTILITY ACCESS)

SETBACKS

FRONT	35'
REAR	25'
SIDE	10'

C1 R=25.00' L=42.48' N42°58'42"W 37.55'
C2 R=1511.66' L=139.82' N88°37'51"W 159.75'

LEGEND

EIP	EXISTING IRON PIPE	FES	FLARED END SECTION
IPS	IRON PIPE SET	WM	WATER METER
RW	RIGHT OF WAY	CO	CLEAN OUT
N/F	NOW OR FORMERLY	FH	FIRE HYDRANT
EIS	EXISTING IRON STAKE	CB	CATCH BASIN

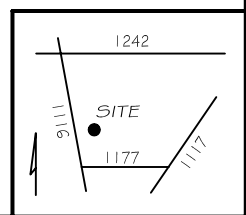

THIS PROPERTY IS NOT LOCATED
IN THE 100 YEAR FLOOD ZONE.

GLS GRIFFIN LAND SURVEYING, INC.
P. O. BOX 148
FUQUAY-VARINA, NC 27526
(919) - 567-1963

FOUNDATION SURVEY
FOR
H & H HOMES
OAKMONT
LOT 93
CHERRY HILL DRIVE
NORTH CAROLINA
HARNETT COUNTY BARBECUE TOWNSHIP

DRAWN BY KDF	DATE 8/27/14
CHECKED BY MPG	SCALE 1" = 30'