

**SOIL/SITE EVALUATION
 for ON-SITE WASTEWATER SYSTEM**

Owner: Applicant:
 Address: Date Evaluated: 11/20/14
 Proposed Facility: Design Flow (.1949):
 Location of Site: Property Recorded:
 Water Supply: Public Individual Well Spring Other
 Evaluation Method: Auger Boring Pit Cut
 Type of Wastewater: Sewage Industrial Process Mixed

P R O F I L E #	.1940 Landscape Position/ Slope %	Horizon Depth (In.)	SOIL MORPHOLOGY .1941		OTHER PROFILE FACTORS				Profile Class & LTAR
			.1941 Structure/ Texture	.1941 Consistence Mineralogy	.1942 Soil Wetness/ Color	.1943 Soil Depth (IN.)	.1956 Sapro Class	.1944 Restr Horiz	
	US 6%	0-36	G/S	√ Fr - SSSP					0.8
		0-24	G S	√ Fr - SSSP					
		14-22	G 2	√ Fr - SSSP					5.6
		0-15	G 1/5						
		15-44	S SKL SCL	√ Fr - SSSP	10427/1 @ 31				PT. 45

Description	Initial System	Repair System	Other Factors (.1946): Site Classification (.1948): Evaluated By: Others Present:
Available Space (.1945)			
System Type(s)			
Site LTAR			

MAP NO. 2014-167

"KENTUCKY DERBY LN." 60' R/W

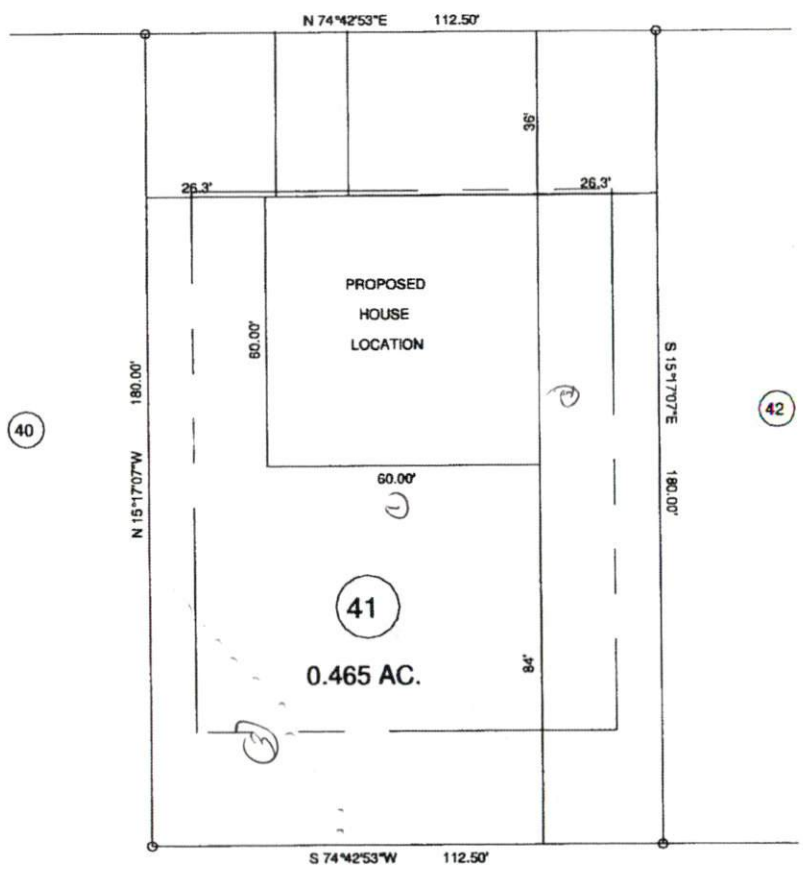

5 Bedroom

MAP REFERENCE: MAP NO. 2014-167

MINIMUM BUILDING SET BACKS
 FRONT YARD — 35'
 REAR YARD — 25'
 SIDE YARD — 10'
 CORNER LOT SIDE YARD — 30'
 MAXIMUM HEIGHT — 35'

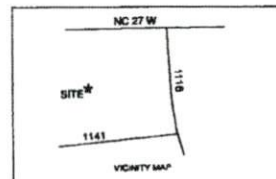

TOWNSHIP BARBECUE		COUNTY HARNETT	
STATE: NORTH CAROLINA		DATE: JUNE 25, 2014	
ZONE RA-20R	WATERSHED DISTRICT	TAX PARCEL ID# P#	

BENNETT SURVEYS		F-1304
1682 CLARK RD., LILLINGTON, N.C. 27546 (919) 893-5252		
20' 0 40'	SURVEYED BY:	FIELD BOOK
SCALE 1" = 40'	DRAWN BY: RVB	DRAWING NO.
CHECKED & CLOSURE BY:		14205

PROPOSED PLOT PLAN - LOT - 41
 TROTTER'S RIDGE S/D, PHASE - 3