

Initial Application Date: 7-10-14

Application # 14-50034151

CU# \_\_\_\_\_

**COUNTY OF HARNETT RESIDENTIAL LAND USE APPLICATION**

Central Permitting 108 E. Front Street, Lillington, NC 27546 Phone: (910) 893-7525 ext:2 Fax: (910) 893-2793 www.harnett.org/permits

**"A RECORDED SURVEY MAP, RECORDED DEED (OR OFFER TO PURCHASE) & SITE PLAN ARE REQUIRED WHEN SUBMITTING A LAND USE APPLICATION"**

LANDOWNER: Wynn Construction, Inc. Mailing Address: 2550 Capitol Dr.  
City: Creedmoor State: NC Zip: 27522 Contact No: 919 528-1347 Email: edward@wynnconstruct.com

APPLICANT\*: J. Edward Averett Mailing Address: 2550 Capitol Dr.  
City: Creedmoor State: NC Zip: 27522 Contact No: 919 603-7965 Email: edward@wynnconstruct.com

\*Please fill out applicant information if different than landowner

CONTACT NAME APPLYING IN OFFICE: J. Edward Averett Phone # 919 603-7965

PROPERTY LOCATION: Subdivision: Trotters Ridge Lot #: 40 Lot Size: 1.73  
State Road # 845 State Road Name: Kentucky Derby LN Map Book & Page: 2014 / 150  
Parcel: 030507010200 04 PIN: 9597-73-4288  
Zoning: R200R Flood Zone: X2 Watershed: NA Deed Book & Page: 3226 / 166 Power Company\*: Duke Energy

\*New structures with Progress Energy as service provider need to supply premise number \_\_\_\_\_ from Progress Energy.

**PROPOSED USE:**

SFD: (Size 60' x 60') # Bedrooms: 4 # Baths: 3 Basement(w/wo bath): \_\_\_\_\_ Garage:  Deck: Patio Crawl Space: \_\_\_\_\_ Slab: \_\_\_\_\_ Monolithic Slab:   
(Is the bonus room finished? ( ) yes ( ) no w/ a closet? ( ) yes ( ) no (if yes add in with # bedrooms)

Mod: (Size \_\_\_\_\_ x \_\_\_\_\_) # Bedrooms \_\_\_\_\_ # Baths \_\_\_\_\_ Basement (w/wo bath) \_\_\_\_\_ Garage: \_\_\_\_\_ Site Built Deck: \_\_\_\_\_ On Frame \_\_\_\_\_ Off Frame \_\_\_\_\_  
(Is the second floor finished? ( ) yes ( ) no Any other site built additions? ( ) yes ( ) no

Manufactured Home: \_\_\_\_\_ SW \_\_\_\_\_ DW \_\_\_\_\_ TW (Size \_\_\_\_\_ x \_\_\_\_\_) # Bedrooms: \_\_\_\_\_ Garage: \_\_\_\_\_ (site built? \_\_\_\_\_) Deck: \_\_\_\_\_ (site built? \_\_\_\_\_)

Duplex: (Size \_\_\_\_\_ x \_\_\_\_\_) No. Buildings: \_\_\_\_\_ No. Bedrooms Per Unit: \_\_\_\_\_

Home Occupation: # Rooms: \_\_\_\_\_ Use: \_\_\_\_\_ Hours of Operation: \_\_\_\_\_ #Employees: \_\_\_\_\_

Addition/Accessory/Other: (Size \_\_\_\_\_ x \_\_\_\_\_) Use: \_\_\_\_\_ Closets in addition? ( ) yes ( ) no

Water Supply:  County \_\_\_\_\_ Existing Well \_\_\_\_\_ New Well (# of dwellings using well \_\_\_\_\_) \*Must have operable water before final

Sewage Supply:  New Septic Tank (Complete Checklist) \_\_\_\_\_ Existing Septic Tank (Complete Checklist) \_\_\_\_\_ County Sewer

Does owner of this tract of land, own land that contains a manufactured home within five hundred feet (500') of tract listed above? ( ) yes  no

Does the property contain any easements whether underground or overhead ( ) yes  no

Structures (existing or proposed): Single family dwellings: \_\_\_\_\_ Manufactured Homes: \_\_\_\_\_ Other (specify): \_\_\_\_\_

Required Residential Property Line Setbacks:		
Front	Minimum <u>35'</u>	Actual <u>36'</u>
Rear	<u>25'</u>	<u>247'</u>
Closest Side	<u>10'</u>	<u>20.7'</u>
Sidestreet/corner lot	<u>20'</u>	
Nearest Building on same lot	<u>—</u>	

Comments: \_\_\_\_\_  
\_\_\_\_\_  
\_\_\_\_\_  
\_\_\_\_\_

SPECIFIC DIRECTIONS TO THE PROPERTY FROM LILLINGTON: HWY 27 W. Left on Docs Rd  
RIGHT INTO subdivision on Kentucky Derby Ln.

If permits are granted I agree to conform to all ordinances and laws of the State of North Carolina regulating such work and the specifications of plans submitted. I hereby state that foregoing statements are accurate and correct to the best of my knowledge. Permit subject to revocation if false information is provided.

*J. Edward Smith*  
Signature of Owner or Owner's Agent

6-30-14  
Date

\*\*\*It is the owner/applicants responsibility to provide the county with any applicable information about the subject property, including but not limited to: boundary information, house location, underground or overhead easements, etc. The county or its employees are not responsible for any incorrect or missing information that is contained within these applications.\*\*\*

\*\*This application expires 6 months from the initial date if permits have not been issued\*\*

MAP NO. 2014-167

MAP REFERENCE: MAP NO. 2014-167

MINIMUM BUILDING SET BACKS  
 FRONT YARD ..... 45'  
 REAR YARD ..... 25'  
 SIDE YARD ..... 10'  
 CORNER LOT SIDE YARD - 20'  
 MAXIMUM HEIGHT ..... 35'

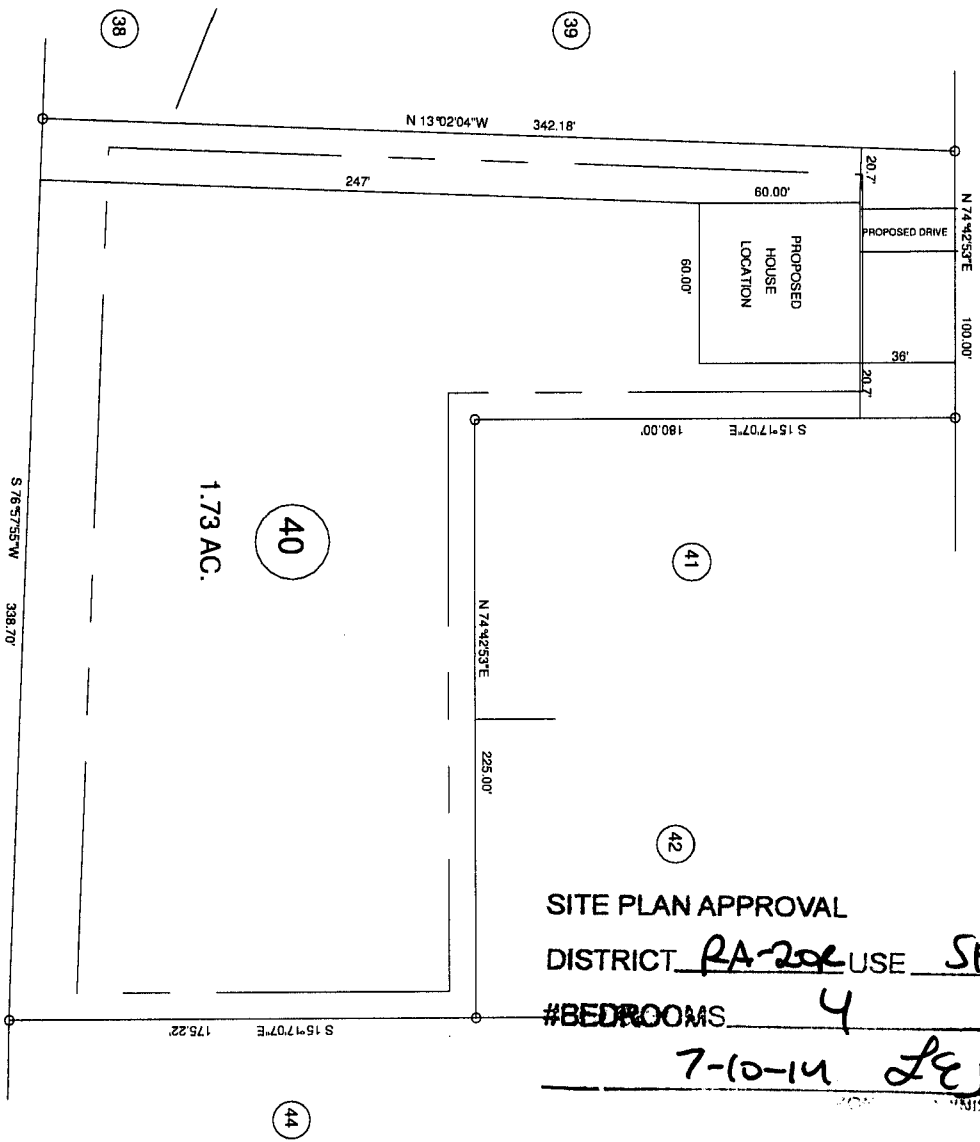

SITE PLAN APPROVAL  
 DISTRICT RA-200 USE SFD  
 #BEDROOMS 4  
7-10-14 LBJ

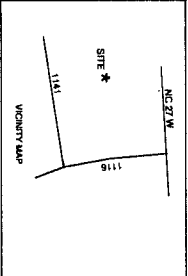

SURVEY FOR: <b>PROPOSED PLOT PLAN - LOT - 40</b>	
<b>TROTTER'S RIDGE S/D, PHASE - 3</b>	
TOWNSHIP: BARBEQUE	COUNTY: HARRNETT
STATE: NORTH CAROLINA	DATE: JUNE 25, 2014
ZONE: RA-20R	WATERSHED DISTRICT: TAV PARCEL, LDP

BENNETT SURVEYS 1882 CLARK RD. LILLINGTON, N.C. 27548 (910) 893-5252		F-1304
SCALE: 1" = 70'	CHECKED & CLOSURE BY:	FIELD BOOK
SURVEYED BY: RVB	DRAWN BY: RVB	DRAWING NO. 14205

## **LOT PURCHASE AGREEMENT**

THIS LOT PURCHASE AGREEMENT ("Agreement") is made and entered into the 7<sup>th</sup> day of December, 2010 by and between Harnett Developers, LLC, a North Carolina Limited Liability Company ("Seller") and Wynn Construction, Inc., a North Carolina corporation ("Purchaser).

### **RECITALS**

Trotter's Ridge (formerly Wood Acres), (the "Subdivision") located on Doc's Road in Harnett County, North Carolina as shown on Exhibit "A" (Preliminary plat) attached hereto. Preliminary plat proposes approximately 111 lots on parcel recorded in Plat Book 2005, Page 843, Deed Book 2524 at Page 136.

### **STATEMENT OF PURPOSE and AGREEMENT**

Seller desires to sell and Purchaser desires to purchase from Seller all 111 lots in all phases of Trotter's Ridge Subdivision. Wynn Construction, along with Signature Home Builders and Hugh Surles Builders, will be the exclusive builder team in Trotter's Ridge Subdivision subject to the terms and conditions hereinafter set forth.

- Wynn shall close on the purchase of 15 lots within 30 days after plat recordation of Phase 1 and 1A, of which 1 lot out of these 15 will be subordinated by Seller for the purpose of a model home
- Seller shall keep 1 lot subordinated throughout the entire 111 lots for the purpose of a model home
- Wynn shall close on the purchase of an additional lot within 14 days of a closed sale of a Wynn spec home in Trotter's Ridge subdivision
- Wynn along with the aforementioned builder team shall close on all 45 lots in Phase 1 and 1A within 15 months of the initial lot closing and on all remaining lots in Trotter's Ridge within 48 months of the initial lot closing
- Purchaser and Seller acknowledge that all 111 lots are under contract by Wynn Construction, however, Wynn assigns the rights to Signature Home Builders Inc. and Hugh Surles Builders to purchase lots for the purpose of building homes for sale in Trotter's Ridge Subdivision through their respective building companies.
- Purchaser and Seller further acknowledge that as long as all terms and conditions of this contract are met that the above mentioned builders will remain as the sole purchasers of lots and exclusive builders in Trotter's Ridge Subdivision.

1912 12

1. PURCHASE PRICE: The purchase price of each of the lots shall be \$ 22,000.

2. SELLER'S IMPROVEMENTS: Seller warrants that the Subdivision will be developed and the improvements constructed according to subdivision improvement plans submitted to and approved by Harnett County. Seller warrants that the Lots will be part of a subdivision plat fronting on paved public streets. Seller further warrants that underground electrical, telephone, and county water will be available to serve the Lots. Seller further warrants that all lots are suitable for a 3-bedroom conventional septic system. If a Lot fails to secure a 3-bedroom conventional septic system permit from Harnett County (including conventional pump systems), Purchaser shall trade the Lot for another available Lot of the same price. Seller is responsible for all assessments and fees associated with developing the Lots into building lots and any outstanding special assessments. Seller shall cause all private improvements to be accepted by the Homeowners Association, if any; and if there are public improvements, Seller shall cause all public improvements to be dedicated and accepted to the appropriate public entity.

3. LOT STAKING. The initial staking of the Lot corners has been completed (which staking may or may not be the final iron pin staking). Purchaser shall be responsible for all re-staking of a Lot following closing or following any commencement of any construction activities (which includes delivery of materials) on a lot prior to closing.

4. TITLE: At the time of Closing of any Lot purchased under this Agreement, marketable title shall be conveyed by General Warranty Deed and shall be free, clear, and unencumbered except for and subject to the following:

- a. Taxes that are a lien on the lots but not yet due and payable.
- b. Easements and restrictions of record which do not prevent use of the lots for residential purposes and which are reasonably acceptable to Purchaser.
- c. Protective covenants as established by Seller provided such do not prevent the use of the Lots for residential purposes.

5. DEFAULT: If Purchaser defaults on any obligation under this Agreement, Seller may treat this Agreement as null and void and sale lots to other buyers. If Seller defaults on any obligation under this Agreement, then Buyer shall have such rights and remedies as may be afforded to it by law, including but not limited to, the right of specific performance. Both Seller and Purchaser must give the other party written notice ten (10) days in advance of exercising any remedy for default, in which ten (10) day period the defaulting party shall be entitled to cure such default.

6. MISCELLANEOUS:

- a. Time is of the essence of this Agreement. This Agreement shall be governed by and construed in accordance with the laws of the State of North Carolina.

- b. The terms, conditions, and covenants contained in this Agreement shall survive the Closings and delivery of deeds. If the deeds and this Agreement are inconsistent, the provisions of this Agreement shall control.
- c. Any notices to be given under this Agreement shall be in writing and may be faxed, personally delivered or sent by regular mail to the addresses set forth above, or at such other addresses as the parties may specify by written notice to each other. All notices shall be deemed given when received or mailed as provided in this Paragraph.
- d. This agreement contains the entire understanding between the parties and may be amended only by written agreement signed by both Seller and Purchaser.
- e. The invalidity or unenforceability of any provision of this Agreement shall not affect the validity or enforceability of any other provisions, all of which shall be valid and enforceable to the fullest extent permitted by law.
- f. The waiver of any party of a breach of any provision of this Agreement shall not be considered a waiver of any other breach of such provision or any other provision of this Agreement.
- g. The parties acknowledge that no realtor or broker represented the interest of either party, and that no commissions are due to anyone as a result of the purchase and sale of the Lots.
- h. At all times, the parties will operate in good faith in carrying out the terms of this Agreement.
- i. Seller warrants to the Purchaser that Seller has the full power and authority to enter into this Agreement and carry out its provisions.
- j. This Agreement shall be binding upon and insure to the benefit of the Seller and the Buyer and their respective successors and assigns. This Agreement may be assigned by Buyer with the prior written consent of Seller which shall not be unreasonably withheld.

IN WITNESS WHEREOF, the parties have executed this Agreement on the dates set forth below.

PURCHASER:

Wynn Construction, Inc.  
 By: William H. Wynn  
 Its: President  
 Date: 12/07/10

SELLER:

Harnett/Developers, LLC  
 By: [Signature]  
 Its: Member  
 Date: 12/7/10



Wynn Construction, Inc.  
NAME: Edward Averett

APPLICATION #: \_\_\_\_\_

\*This application to be filled out when applying for a septic system inspection.\*

**County Health Department Application for Improvement Permit and/or Authorization to Construct**

IF THE INFORMATION IN THIS APPLICATION IS FALSIFIED, CHANGED, OR THE SITE IS ALTERED, THEN THE IMPROVEMENT PERMIT OR AUTHORIZATION TO CONSTRUCT SHALL BECOME INVALID. The permit is valid for either 60 months or without expiration depending upon documentation submitted. (Complete site plan = 60 months; Complete plat = without expiration)

910-893-7525 option 1

CONFIRMATION # \_\_\_\_\_

**Environmental Health New Septic System** Code 800

- **All property irons must be made visible.** Place "pink property flags" on each corner iron of lot. All property lines must be clearly flagged approximately every 50 feet between corners.
- Place "orange house corner flags" at each corner of the proposed structure. Also flag driveways, garages, decks, out buildings, swimming pools, etc. Place flags per site plan developed at/for Central Permitting.
- Place orange Environmental Health card in location that is easily viewed from road to assist in locating property.
- If property is thickly wooded, Environmental Health requires that you clean out the undergrowth to allow the soil evaluation to be performed. Inspectors should be able to walk freely around site. **Do not grade property.**
- **All lots to be addressed within 10 business days after confirmation. \$25.00 return trip fee may be incurred for failure to uncover outlet lid, mark house corners and property lines, etc. once lot confirmed ready.**
- After preparing proposed site call the voice permitting system at 910-893-7525 option 1 to schedule and use code 800 (after selecting notification permit if multiple permits exist) for Environmental Health inspection. Please note confirmation number given at end of recording for proof of request.
- Use Click2Gov or IVR to verify results. Once approved, proceed to Central Permitting for permits.

**Environmental Health Existing Tank Inspections** Code 800

- Follow above instructions for placing flags and card on property.
- Prepare for inspection by removing soil over **outlet end** of tank as diagram indicates, and lift lid straight up (*if possible*) and then **put lid back in place.** (Unless inspection is for a septic tank in a mobile home park)
- **DO NOT LEAVE LIDS OFF OF SEPTIC TANK**
- After uncovering **outlet end** call the voice permitting system at 910-893-7525 option 1 & select notification permit if multiple permits, then use code 800 for Environmental Health inspection. Please note confirmation number given at end of recording for proof of request.
- Use Click2Gov or IVR to hear results. Once approved, proceed to Central Permitting for remaining permits.

**SEPTIC**

If applying for authorization to construct please indicate desired system type(s): can be ranked in order of preference, must choose one.

Accepted       Innovative       Conventional       Any  
 Alternative       Other \_\_\_\_\_

The applicant shall notify the local health department upon submittal of this application if any of the following apply to the property in question. If the answer is "yes", applicant **MUST ATTACH SUPPORTING DOCUMENTATION**:

- YES     NO    Does the site contain any Jurisdictional Wetlands?  
 YES     NO    Do you plan to have an irrigation system now or in the future?  
 YES     NO    Does or will the building contain any drains? Please explain. \_\_\_\_\_  
 YES     NO    Are there any existing wells, springs, waterlines or Wastewater Systems on this property?  
 YES     NO    Is any wastewater going to be generated on the site other than domestic sewage?  
 YES     NO    Is the site subject to approval by any other Public Agency?  
 YES     NO    Are there any Easements or Right of Ways on this property?  
 YES     NO    Does the site contain any existing water, cable, phone or underground electric lines?

If yes please call No Cuts at 800-632-4949 to locate the lines. This is a free service.

I Have Read This Application And Certify That The Information Provided Herein Is True, Complete And Correct. Authorized County And State Officials Are Granted Right Of Entry To Conduct Necessary Inspections To Determine Compliance With Applicable Laws And Rules.

I Understand That I Am Solely Responsible For The Proper Identification And Labeling Of All Property Lines And Corners And Making The Site Accessible So That A Complete Site Evaluation Can Be Performed.

  
PROPERTY OWNERS OR OWNERS LEGAL REPRESENTATIVE SIGNATURE (REQUIRED)

6-30-14  
DATE



### Designated Lien Agent

---

Investors Title Insurance Company

**Online:** [www.liensnc.com](http://www.liensnc.com)

**Address:** 19 W Hargett St, Suite 507 / Raleigh, NC 27601

**Email:** [support@liensnc.com](mailto:support@liensnc.com)

**Fax:** (919) 489-5231

**Technical**

**Support Hotline:** (888) 690-7384

Entry Number: 156698

Filed by: wynnhomes

Payment Amount: \$25.00

Filing Date: 06/30/2014

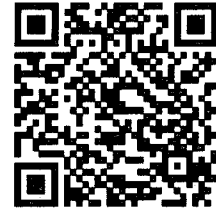

### Owner Information

---

wynn construction inc

2550 capitol dr.

creedmoor

NC

27522

United States

919-528-1347

[nancy@wynnconstruct.com](mailto:nancy@wynnconstruct.com)

### Project Property

---

trotters ridge subdivision lot 40

845 kentucky derby lane

lillington

NC

27546

Property Type: 1-2 Family Dwelling

Date First Furnished:

# HARNETT COUNTY DEPARTMENT OF PUBLIC UTILITIES

## Water User's Agreement

**Form Must be Completed in Full Before Service is Made Available. I.D. is Required.**

**\*\*\*DEPOSITS BELOW APPLY TO APPROVED CREDIT ONLY\*\*\***

Today's Date _____	Contract Date _____	Fees Due:	Deposit, Owner, Water \$25	Set Up Fee,
			Deposit, Owner, Sewer \$25	all accounts: \$15
			Deposit, Rental, Water \$50	
Date Service Requested _____			Deposit, Rental, Sewer \$50	Meter Fee: \$70

This agreement is to request the Harnett County Department of Public Utilities through normal procedures and in accordance with the District's Rules and Regulations, to provide water and /or sewer service connections at the following location:

Service Address: 845 Kentucky Perby Ln.

Owner \_\_\_\_\_ Renter \_\_\_\_\_ (PROPERTY OWNER & PHONE NO.) \_\_\_\_\_

APPLICANT		CO-APPLICANT	
NAME (FIRST, LAST) <u>Wynn Construction, Inc.</u>		NAME (FIRST, LAST)	
MAILING ADDRESS: <u>2550 CapeTola Creedmoor, NC 27522</u>			
SOCIAL SECURITY # OR TIN	CONTACT PHONE #	SOCIAL SECURITY # OR TIN	CONTACT PHONE #
DRIVER'S LICENSE # AND STATE	DATE OF BIRTH	DRIVER'S LICENSE # AND STATE	DATE OF BIRTH
EMPLOYER NAME		EMPLOYER NAME	
EMPLOYER ADDRESS	PHONE #	EMPLOYER ADDRESS	PHONE #
PREVIOUS ADDRESS		PREVIOUS ADDRESS	
NAME OF NEAREST RELATIVE AND PHONE #		NAME OF NEAREST RELATIVE AND PHONE #	

I, the undersigned, do agree to abide by the rules and regulations of the Harnett county Department of Public Utilities. Should I fail to make all payments on time when due as stated on the WATER/SEWER bill, the department has the right to disconnect my service without further notice. In order for service to be restored, I will be required to pay ALL DUE amounts plus a \$30 reconnect fee. Any fees resulting from court action to collect on an account will be the responsibility of the customer. FINAL BILLS with a credit balance of less than \$1.00 will not be refunded. **Property owners will be responsible for a monthly bill regardless of whether water and/or sewer is being used, until the property is sold or rented. HARNETT COUNTY IS NOT RESPONSIBLE FOR WATER DAMAGE OR LOSS. Please ensure residence or facility is prepared for water connection. Make sure all valves & faucets are turned off before requesting water service.**

By signing this application, you are agreeing that you are at least 18 years of age.

Customer Signature \_\_\_\_\_

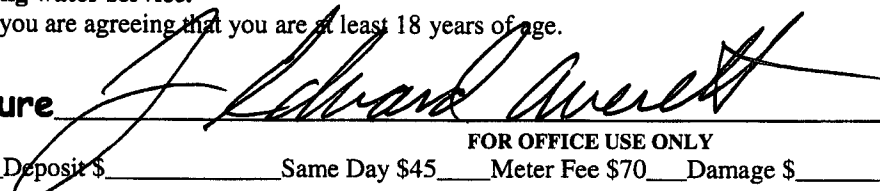

FOR OFFICE USE ONLY

FEEES: Set-Up Fee \$15 Deposit \$ \_\_\_\_\_ Same Day \$45 Meter Fee \$70 Damage \$ \_\_\_\_\_ Other \$ \_\_\_\_\_

AMOUNT PAID: Cash \$ \_\_\_\_\_ Check \$ \_\_\_\_\_ Credit Card \$ \_\_\_\_\_

Account # Transferred From: \_\_\_\_\_ Date To Turn Off \_\_\_\_\_

ACCOUNT #: CID: \_\_\_\_\_ LID: 93088 WATER \_\_\_\_\_ SEWER \_\_\_\_\_ CREDIT: APPROVED / DENIED

Turn On: \_\_\_\_\_ Unlock Only: \_\_\_\_\_ Read Only: \_\_\_\_\_ Install: \_\_\_\_\_ Customer Serv Rep: \_\_\_\_\_

\* Each section below to be filled out by whoever performing work. Must be owner of 200400 contract. Address, company name & phone must match.

Application # 1450034151

Harnett County Central Permitting  
PO Box 55 Lillington, NC 27348  
910-893-7325 Fax 910-893-2792 www.harnett.org/permits

**Application for Residential Building and Trades Permit**

7-20-15

Owner's Name: Wynn Construction, Inc. Date: \_\_\_\_\_  
Site Address: 845 Kentucky Derby LN Phone: 919-603-7965  
Directions to job site from Lillington: 27 W to Docs Rd, Left on Docs Rd  
Right on Kentucky Derby Lane

Subdivision: Trotters Ridge Lot: 40 1.73  
Description of Proposed Work: New Construction # of Bedrooms: 4  
Heated SF: 3366 Unheated SF: 965 Finished Bonus Room? Y Craw Space:  Slab: \_\_\_\_\_

**General Contractor Information**  
Building Contractor's Company Name: Wynn Construction, INC Telephone: 919 603-7965  
Address: 2550 CAPITAL DR Email Address: edward@wynnconstruction.com  
46295

**Electrical Contractor Information**  
Description of Work: New Construction Service Size: 200 Amps T-Pole:  Yes  No  
Electrical Contractor's Company Name: R. A. Jackson Telephone: 919 780-1251  
Address: 9261 Raleigh Road, Benson, NC 27504 Email Address: \_\_\_\_\_  
21144

**Mechanical/HVAC Contractor Information**  
Description of Work: New Construction  
Certified Heat or A/C  
Mechanical Contractor's Company Name: 779 S. 3000th Ave Rd, Lenoir, NC 28357 Telephone: 910 958-0000  
Address: NC 20012 H3 Class 2 Email Address: \_\_\_\_\_  
License # \_\_\_\_\_

**Plumbing Contractor Information**  
Description of Work: New Construction # Baths: 3  
Plumbing Contractor's Company Name: Thornton's Plumbing Telephone: \_\_\_\_\_  
Address: 3160A Oak Rd Clayton NC Email Address: \_\_\_\_\_  
22152

**Insulation Contractor Information**  
Insulation Contractor's Company Name & Address: TATUM Insulation Telephone: 919 667-0999

**\*NOTE: General Contractor must fill out and sign the second page of this application.**

**Homeowners Applying to Build Their Own Home**

Please answer the following questions that are a Permit Application to determine if you qualify for permit under Owner Exemptor. Questionnaire per G.S. §7-14 Regulations as to issue of Building Permits (Memo available upon request).

1. Do you own the land on which this building will be constructed? \_\_\_ Yes \_\_\_ No
2. Have you hired or intend to hire an individual to superintend and manage construction of the project? \_\_\_ Yes \_\_\_ No
3. Do you intend to directly control & supervise construction activities? \_\_\_ Yes \_\_\_ No
4. Do you intend to schedule, contract, or directly pay for all phases of construction work to be done? \_\_\_ Yes \_\_\_ No
5. Do you intend to personally occupy the building for at least 12 consecutive months following completion of construction and do you understand that if you do not do so, it creates the presumption under law that you fraudulently secured the permit? \_\_\_ Yes \_\_\_ No

I hereby certify that I have the authority to make necessary application, that the application is correct and that the construction will conform to the regulations in the Building, Electrical, Plumbing and Mechanical codes, and the Harnett County Zoning Ordinance. I state the information on the above contractors is correct as known to me and that by signing below I have obtained all subcontractors' signatures to obtain these permits and if any changes occur including legal contractors, site plan, number of employees, building and trade plans, Environmental Health permit charges or proposed use changes, I certify it is my responsibility to notify the Harnett County Central Permitting Department of any and all changes.

**EXPRESS PERMIT FEE - 6 Months to 2 years permit re-issue fee is \$150.00. After 2 years re-issue fee is as per applicable schedule.**

*[Signature]*  
 Signature of Owner/Contractor/Officer of Corporation

Date: 7-20-15

**Affidavit for Worker's Compensation N.C.G.S. §7-14**

The undersigned applicant being the:

\_\_\_ General Contractor    \_\_\_ Owner        Officer/Agent of the Contractor or Owner

Do hereby confirm under penalties of perjury that the person(s), firm(s) or corporation(s) performing the work set forth in the permit:

- Has three (3) or more employees and has obtained workers' compensation insurance to cover them.
- Has one (1) or more subcontractor(s) and has obtained workers' compensation insurance to cover them.
- Has one (1) or more subcontractor(s) who has their own policy of workers' compensation insurance covering themselves.
- Has no more than two (2) employees and no subcontractors.

While working on the project for which this permit is sought it is understood that the Central Permitting Department issuing the permit may require certificates of coverage of worker's compensation insurance prior to issuance of the permit and at any time during the permitted work from any person, firm or corporation carrying out its work.

Company or Name: Wyn Construction, Inc.  
 Sign w/Title: *[Signature]*

Date: 7-20-15