

Initial Application Date: 7-10-14

Application # 14-50034150

CU# \_\_\_\_\_

**COUNTY OF HARNETT RESIDENTIAL LAND USE APPLICATION**

Central Permitting 108 E. Front Street, Lillington, NC 27546 Phone: (910) 893-7525 ext:2 Fax: (910) 893-2793 www.harnett.org/permits

**\*\*A RECORDED SURVEY MAP, RECORDED DEED (OR OFFER TO PURCHASE) & SITE PLAN ARE REQUIRED WHEN SUBMITTING A LAND USE APPLICATION\*\***

LANDOWNER: Wynn Construction, Inc. Mailing Address: 2550 Capitol Dr.  
City: Creedmoor State: NC Zip: 27522 Contact No: 919 528-1347 Email: edward@wynnconstruct.com

APPLICANT\*: J. Edward Averrett Mailing Address: 2550 Capitol Dr.  
City: Creedmoor State: NC Zip: 27522 Contact No: 919 603-7965 Email: edward@wynnconstruct.com

\*Please fill out applicant information if different than landowner

CONTACT NAME APPLYING IN OFFICE: J. Edward Averrett Phone # 919 603-7965

PROPERTY LOCATION: Subdivision: Trotters Ridge Lot #: 38 Lot Size: .67  
State Road # 919 State Road Name: Kentucky Derby Ln Map Book & Page 2014 / 15B  
Parcel: 030507010200 02 PIN: 9597-73-2213

Zoning: RR20X Flood Zone: X Watershed: NA Deed Book & Page 2807 / 847 Power Company\*: Duke Energy

\*New structures with Progress Energy as service provider need to supply premise number \_\_\_\_\_ from Progress Energy.

**PROPOSED USE:**

SFD: (Size 60' x 60') # Bedrooms: 4 # Baths: 3 Basement(w/wo bath): \_\_\_\_\_ Garage:  Deck: 2x60 Crawl Space: \_\_\_\_\_ Slab: \_\_\_\_\_ Slab:  Monolithic  
(Is the bonus room finished? ( ) yes ( ) no w/ a closet? ( ) yes ( ) no (if yes add in with # bedrooms)

Mod: (Size \_\_\_\_\_ x \_\_\_\_\_) # Bedrooms \_\_\_\_\_ # Baths \_\_\_\_\_ Basement (w/wo bath) \_\_\_\_\_ Garage: \_\_\_\_\_ Site Built Deck: \_\_\_\_\_ On Frame \_\_\_\_\_ Off Frame \_\_\_\_\_  
(Is the second floor finished? ( ) yes ( ) no Any other site built additions? ( ) yes ( ) no

Manufactured Home: \_\_\_\_\_ SW \_\_\_\_\_ DW \_\_\_\_\_ TW (Size \_\_\_\_\_ x \_\_\_\_\_) # Bedrooms: \_\_\_\_\_ Garage: \_\_\_\_\_ (site built? \_\_\_\_\_) Deck: \_\_\_\_\_ (site built? \_\_\_\_\_)

Duplex: (Size \_\_\_\_\_ x \_\_\_\_\_) No. Buildings: \_\_\_\_\_ No. Bedrooms Per Unit: \_\_\_\_\_

Home Occupation: # Rooms: \_\_\_\_\_ Use: \_\_\_\_\_ Hours of Operation: \_\_\_\_\_ #Employees: \_\_\_\_\_

Addition/Accessory/Other: (Size \_\_\_\_\_ x \_\_\_\_\_) Use: \_\_\_\_\_ Closets in addition? ( ) yes ( ) no

Water Supply:  County \_\_\_\_\_ Existing Well \_\_\_\_\_ New Well (# of dwellings using well \_\_\_\_\_) \*Must have operable water before final

Sewage Supply:  New Septic Tank (Complete Checklist) \_\_\_\_\_ Existing Septic Tank (Complete Checklist) \_\_\_\_\_ County Sewer

Does owner of this tract of land, own land that contains a manufactured home within five hundred feet (500') of tract listed above? ( ) yes  no

Does the property contain any easements whether underground or overhead ( ) yes  no

Structures (existing or proposed): Single family dwellings: \_\_\_\_\_ Manufactured Homes: \_\_\_\_\_ Other (specify): \_\_\_\_\_

**Required Residential Property Line Setbacks:**

Front Minimum 35' Actual 61.5'  
Rear 25' 144.1'  
Closest Side 10' 11'  
Sidestreet/corner lot 20'  
Nearest Building same lot \_\_\_\_\_

Comments: \_\_\_\_\_  
\_\_\_\_\_  
\_\_\_\_\_  
\_\_\_\_\_

SPECIFIC DIRECTIONS TO THE PROPERTY FROM LILLINGTON: HWY 27 W. Left on Docs Rd  
RIGHT INTO subdivision on Kentucky Derby Ln.

If permits are granted I agree to conform to all ordinances and laws of the State of North Carolina regulating such work and the specifications of plans submitted. I hereby state that foregoing statements are accurate and correct to the best of my knowledge. Permit subject to revocation if false information is provided.

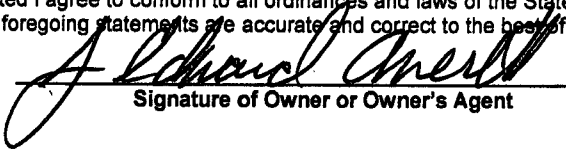
  
Signature of Owner or Owner's Agent

6-30-14  
Date

\*\*\*It is the owner/applicants responsibility to provide the county with any applicable information about the subject property, including but not limited to: boundary information, house location, underground or overhead easements, etc. The county or its employees are not responsible for any incorrect or missing information that is contained within these applications.\*\*\*

\*\*This application expires 6 months from the initial date if permits have not been issued\*\*

MAP NO. 2014-167

MAP REFERENCE: MAP NO. 2014-167

CURVE RADIUS	LENGTH	CHORD	CH.BEARING
C-1	50.00'	25.75'	25.47'
C-2	25.00'	20.88'	20.28'

MINIMUM BUILDING SET BACKS:  
 FRONT YARD — 25'  
 REAR YARD — 25'  
 SIDE YARD — 10'  
 CORNER LOT SIDE YARD — 20'  
 MAXIMUM HEIGHT — 35'

"KENTUCKY DERBY LN."  
 60' R/W

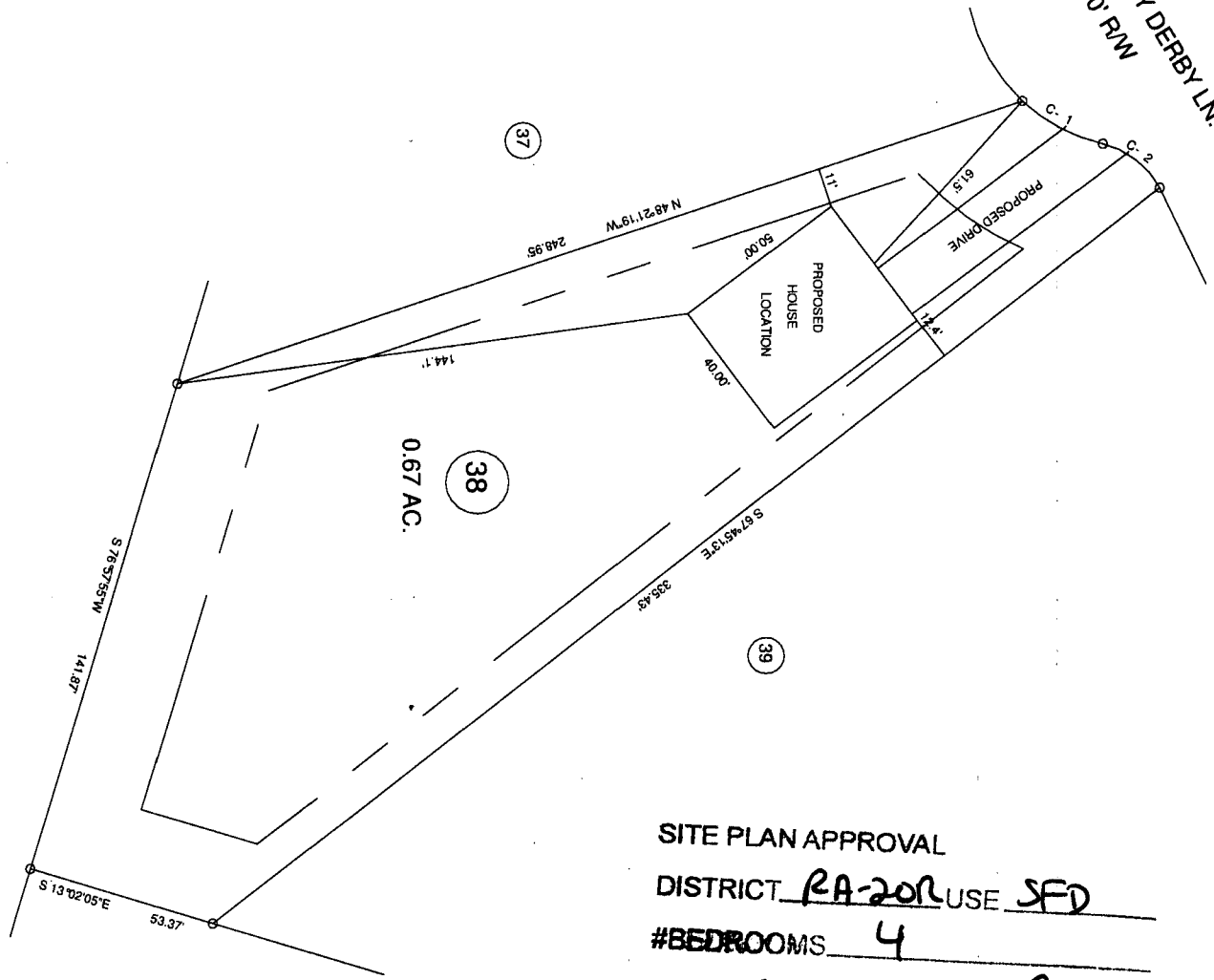

SITE PLAN APPROVAL  
 DISTRICT RA-20R USE SFD  
 #BEDROOMS 4  
7-10-14 LES  
 ZONING ADMINISTRATOR



SURVEY FOR: <b>PROPOSED PLOT PLAN - LOT - 38</b> <b>TROTTER'S RIDGE S/D, PHASE - 3</b>		BENNETT SURVEYS 1662 CLARK RD. LILLINGTON, N.C. 27546 (910) 893-5252	
TOWNSHIP	BARBECUE	COUNTY	HARNETT
STATE	NORTH CAROLINA	DATE	JUNE 25, 2014
ZONE	RA-20R	TAX PARCELS, USE #	
CHECKED & CLOSED BY:		SCALE: 1" = 50' DRAWN BY: RVB	SURVEYED BY: FIELD BOOK DRAWING NO. 14208

F-1304

Wynn Construction, LLC.  
NAME: J Edward Averett

APPLICATION #: \_\_\_\_\_

\*This application to be filled out when applying for a septic system inspection.\*

**County Health Department Application for Improvement Permit and/or Authorization to Construct**

IF THE INFORMATION IN THIS APPLICATION IS FALSIFIED, CHANGED, OR THE SITE IS ALTERED, THEN THE IMPROVEMENT PERMIT OR AUTHORIZATION TO CONSTRUCT SHALL BECOME INVALID. The permit is valid for either 60 months or without expiration depending upon documentation submitted. (Complete site plan = 60 months; Complete plat = without expiration)

910-893-7525 option 1

CONFIRMATION # \_\_\_\_\_

**Environmental Health New Septic System** Code 800

- **All property irons must be made visible.** Place "pink property flags" on each corner iron of lot. All property lines must be clearly flagged approximately every 50 feet between corners.
- Place "orange house corner flags" at each corner of the proposed structure. Also flag driveways, garages, decks, out buildings, swimming pools, etc. Place flags per site plan developed at/for Central Permitting.
- Place orange Environmental Health card in location that is easily viewed from road to assist in locating property.
- If property is thickly wooded, Environmental Health requires that you clean out the undergrowth to allow the soil evaluation to be performed. Inspectors should be able to walk freely around site. **Do not grade property.**
- **All lots to be addressed within 10 business days after confirmation. \$25.00 return trip fee may be incurred for failure to uncover outlet lid, mark house corners and property lines, etc. once lot confirmed ready.**
- After preparing proposed site call the voice permitting system at 910-893-7525 option 1 to schedule and use code 800 (after selecting notification permit if multiple permits exist) for Environmental Health inspection. Please note confirmation number given at end of recording for proof of request.
- Use Click2Gov or IVR to verify results. Once approved, proceed to Central Permitting for permits.

**Environmental Health Existing Tank Inspections** Code 800

- Follow above instructions for placing flags and card on property.
- Prepare for inspection by removing soil over **outlet end** of tank as diagram indicates, and lift lid straight up (if possible) and then **put lid back in place.** (Unless inspection is for a septic tank in a mobile home park)
- **DO NOT LEAVE LIDS OFF OF SEPTIC TANK**
- After uncovering **outlet end** call the voice permitting system at 910-893-7525 option 1 & select notification permit if multiple permits, then use code 800 for Environmental Health inspection. Please note confirmation number given at end of recording for proof of request.
- Use Click2Gov or IVR to hear results. Once approved, proceed to Central Permitting for remaining permits.

**SEPTIC**

If applying for authorization to construct please indicate desired system type(s): can be ranked in order of preference, must choose one.

- Accepted       Innovative       Conventional       Any
- Alternative       Other \_\_\_\_\_

The applicant shall notify the local health department upon submittal of this application if any of the following apply to the property in question. If the answer is "yes", applicant **MUST ATTACH SUPPORTING DOCUMENTATION**:

- YES  NO Does the site contain any Jurisdictional Wetlands?
- YES  NO Do you plan to have an irrigation system now or in the future?
- YES  NO Does or will the building contain any drains? Please explain. \_\_\_\_\_
- YES  NO Are there any existing wells, springs, waterlines or Wastewater Systems on this property?
- YES  NO Is any wastewater going to be generated on the site other than domestic sewage?
- YES  NO Is the site subject to approval by any other Public Agency?
- YES  NO Are there any Easements or Right of Ways on this property?
- YES  NO Does the site contain any existing water, cable, phone or underground electric lines?

If yes please call No Cuts at 800-632-4949 to locate the lines. This is a free service.

**I Have Read This Application And Certify That The Information Provided Herein Is True, Complete And Correct. Authorized County And State Officials Are Granted Right Of Entry To Conduct Necessary Inspections To Determine Compliance With Applicable Laws And Rules. I Understand That I Am Solely Responsible For The Proper Identification And Labeling Of All Property Lines And Corners And Making The Site Accessible So That A Complete Site Evaluation Can Be Performed.**

J Edward Averett  
PROPERTY OWNERS OR OWNERS LEGAL REPRESENTATIVE SIGNATURE (REQUIRED)

6-30-14  
DATE

## **LOT PURCHASE AGREEMENT**

THIS LOT PURCHASE AGREEMENT ("Agreement") is made and entered into the 7<sup>th</sup> day of December, 2010 by and between Harnett Developers, LLC, a North Carolina Limited Liability Company ("Seller") and Wynn Construction, Inc., a North Carolina corporation ("Purchaser").

### **RECITALS**

Trotter's Ridge (formerly Wood Acres), (the "Subdivision") located on Doc's Road in Harnett County, North Carolina as shown on Exhibit "A" (Preliminary plat) attached hereto. Preliminary plat proposes approximately 111 lots on parcel recorded in Plat Book 2005, Page 843, Deed Book 2524 at Page 136.

### **STATEMENT OF PURPOSE and AGREEMENT**

Seller desires to sell and Purchaser desires to purchase from Seller all 111 lots in all phases of Trotter's Ridge Subdivision. Wynn Construction, along with Signature Home Builders and Hugh Surles Builders, will be the exclusive builder team in Trotter's Ridge Subdivision subject to the terms and conditions hereinafter set forth.

- Wynn shall close on the purchase of 15 lots within 30 days after plat recordation of Phase 1 and 1A, of which 1 lot out of these 15 will be subordinated by Seller for the purpose of a model home
- Seller shall keep 1 lot subordinated throughout the entire 111 lots for the purpose of a model home
- Wynn shall close on the purchase of an additional lot within 14 days of a closed sale of a Wynn spec home in Trotter's Ridge subdivision
- Wynn along with the aforementioned builder team shall close on all 45 lots in Phase 1 and 1A within 15 months of the initial lot closing and on all remaining lots in Trotter's Ridge within 48 months of the initial lot closing
- Purchaser and Seller acknowledge that all 111 lots are under contract by Wynn Construction, however, Wynn assigns the rights to Signature Home Builders Inc. and Hugh Surles Builders to purchase lots for the purpose of building homes for sale in Trotter's Ridge Subdivision through their respective building companies.
- Purchaser and Seller further acknowledge that as long as all terms and conditions of this contract are met that the above mentioned builders will remain as the sole purchasers of lots and exclusive builders in Trotter's Ridge Subdivision.

WJW  
K

1. **PURCHASE PRICE:** The purchase price of each of the lots shall be \$ 22,000.

2. **SELLER'S IMPROVEMENTS:** Seller warrants that the Subdivision will be developed and the improvements constructed according to subdivision improvement plans submitted to and approved by Harnett County. Seller warrants that the Lots will be part of a subdivision plat fronting on paved public streets. Seller further warrants that underground electrical, telephone, and county water will be available to serve the Lots. Seller further warrants that all lots are suitable for a 3-bedroom conventional septic system. If a Lot fails to secure a 3-bedroom conventional septic system permit from Harnett County (including conventional pump systems), Purchaser shall trade the Lot for another available Lot of the same price. Seller is responsible for all assessments and fees associated with developing the Lots into building lots and any outstanding special assessments. Seller shall cause all private improvements to be accepted by the Homeowners Association, if any; and if there are public improvements, Seller shall cause all public improvements to be dedicated and accepted to the appropriate public entity.

3. **LOT STAKING.** The initial staking of the Lot corners has been completed (which staking may or may not be the final iron pin staking). Purchaser shall be responsible for all re-staking of a Lot following closing or following any commencement of any construction activities (which includes delivery of materials) on a lot prior to closing.

4. **TITLE:** At the time of Closing of any Lot purchased under this Agreement, marketable title shall be conveyed by General Warranty Deed and shall be free, clear, and unencumbered except for and subject to the following:

- a. Taxes that are a lien on the lots but not yet due and payable.
- b. Easements and restrictions of record which do not prevent use of the lots for residential purposes and which are reasonably acceptable to Purchaser.
- c. Protective covenants as established by Seller provided such do not prevent the use of the Lots for residential purposes.

5. **DEFAULT:** If Purchaser defaults on any obligation under this Agreement, Seller may treat this Agreement as null and void and sale lots to other buyers. If Seller defaults on any obligation under this Agreement, then Buyer shall have such rights and remedies as may be afforded to it by law, including but not limited to, the right of specific performance. Both Seller and Purchaser must give the other party written notice ten (10) days in advance of exercising any remedy for default, in which ten (10) day period the defaulting party shall be entitled to cure such default.

6. **MISCELLANEOUS:**

- a. Time is of the essence of this Agreement. This Agreement shall be governed by and construed in accordance with the laws of the State of North Carolina.

- b. The terms, conditions, and covenants contained in this Agreement shall survive the Closings and delivery of deeds. If the deeds and this Agreement are inconsistent, the provisions of this Agreement shall control.
- c. Any notices to be given under this Agreement shall be in writing and may be faxed, personally delivered or sent by regular mail to the addresses set forth above, or at such other addresses as the parties may specify by written notice to each other. All notices shall be deemed given when received or mailed as provided in this Paragraph.
- d. This agreement contains the entire understanding between the parties and may be amended only by written agreement signed by both Seller and Purchaser.
- e. The invalidity or unenforceability of any provision of this Agreement shall not affect the validity or enforceability of any other provisions, all of which shall be valid and enforceable to the fullest extent permitted by law.
- f. The waiver of any party of a breach of any provision of this Agreement shall not be considered a waiver of any other breach of such provision or any other provision of this Agreement.
- g. The parties acknowledge that no realtor or broker represented the interest of either party, and that no commissions are due to anyone as a result of the purchase and sale of the Lots.
- h. At all times, the parties will operate in good faith in carrying out the terms of this Agreement.
- i. Seller warrants to the Purchaser that Seller has the full power and authority to enter into this Agreement and carry out its provisions.
- j. This Agreement shall be binding upon and insure to the benefit of the Seller and the Buyer and their respective successors and assigns. This Agreement may be assigned by Buyer with the prior written consent of Seller which shall not be unreasonably withheld.

IN WITNESS WHEREOF, the parties have executed this Agreement on the dates set forth below.

PURCHASER:

Wynn Construction, Inc.  
 By: William H. Wynn  
 Its: President  
 Date: 12/7/10

SELLER:

Harnett Developers, LLC  
 By: [Signature]  
 Its: Member  
 Date: 12/7/10





### Designated Lien Agent

---

Investors Title Insurance Company

**Online:** [www.liensnc.com](http://www.liensnc.com)

**Address:** 19 W Hargett St, Suite 507 / Raleigh, NC 27601

**Email:** [support@liensnc.com](mailto:support@liensnc.com)

**Fax:** (919) 489-5231

**Technical**

**Support Hotline:** (888) 690-7384

Entry Number: 156719

Filed by: wynnhomes

Payment Amount: \$25.00

Filing Date: 06/30/2014



### Owner Information

---

wynn construction

2550 capitol dr.

creedmoor

NC

27522

United States

919-528-1347

[nancy@wynnconstruct.com](mailto:nancy@wynnconstruct.com)

### Project Property

---

trotters ridge subdivision lot 38

919 kentucky derby lane

lillington

NC

27546

Property Type: 1-2 Family Dwelling

Date First Furnished:

Harnett County Central Permitting  
PO Box 66 Lillington NC 27548  
910 883 7625 Fax 910 883 2783 www.harnett.org/permits

Each section below to be filled out  
by whomever performing work.  
Must be owner or licensed  
contractor. Address company  
name & phone must match.

**Application for Residential Building and Trades Permit**

Owner's Name Wyan Construction, Inc. Date 8-19-15  
Site Address 919 Kentucky Derby Ln Phone 919 603-7967  
Directions to job site from Lillington HWY 27W left on Docs Rd  
Right into subdivision

Subdivision Trotters Ridge Lot 38  
Description of Proposed Work New Construction SFD # of Bedrooms 3  
Heated SF 2540 Unheated SF 796 Finished Bonus Room? Yes Crawl Space X Slab     

**General Contractor Information**

Wyan Construction, Inc 919 603-7965  
Building Contractor's Company Name Telephone  
2550 Capitol Dr. Ste 105 edward@wyanconstruct.com  
Address Email Address  
46295

**Electrical Contractor Information**

Description of Work New Construction Service Size 200 Amps T-Pole  Yes  No  
P.A. Jackson Electric 919 730-1251  
Electrical Contractor's Company Name Telephone  
9261 Raleigh Rd. Benson, NC 27504  
Address Email Address  
21144

**Mechanical/HVAC Contractor Information**

Description of Work New Construction  
Cert. tied Heat + A/C 910 858-0000  
Mechanical Contractor's Company Name Telephone  
779 Sunset Lake Rd Lumber Ridge, NC 28357  
Address Email Address  
NC200212 H3 Class I

**Plumbing Contractor Information**

Description of Work New Construction # Baths 2.5  
Thorton's Plumbing  
Plumbing Contractor's Company Name Telephone  
3160-A Omar Rd. Clayton, NC  
Address Email Address  
22152

**Insulation Contractor Information**

T2Tum Insulation 919 661-0999  
Insulation Contractor's Company Name & Address Telephone

\*NOTE: General Contractor must fill out and sign the second page of this application

I hereby certify that I have the authority to make necessary application that the application is correct and that the construction will conform to the regulations in the Building Electrical Plumbing and Mechanical codes and the Harnett County Zoning Ordinance. I state the information on the above contractors is correct as known to me and that by signing below I have obtained all subcontractors permission to obtain these permits and if any changes occur including listed contractors site plan number of bedrooms building and trade plans Environmental Health permit changes or proposed use changes I certify it is my responsibility to notify the Harnett County Central Permitting Department of any and all changes.

EXPIRED PERMIT FEES - 6 Months to 2 years permit re-issue fee is \$150.00 After 2 years re-issue fee is as per current fee schedule.

*Edward Everett*  
Signature of Owner/Contractor/Officer(s) of Corporation

8-19-2015  
Date

**Affidavit for Worker's Compensation N C G S 87-14**

The undersigned applicant being the

General Contractor     Owner     Officer/Agent of the Contractor or Owner

Do hereby confirm under penalties of perjury that the person(s) firm(s) or corporation(s) performing the work set forth in the permit

Has three (3) or more employees and has obtained workers compensation insurance to cover them

Has one (1) or more subcontractors(s) and has obtained workers compensation insurance to cover them

Has one (1) or more subcontractors(s) who has their own policy of workers compensation insurance covering themselves

Has no more than two (2) employees and no subcontractors

While working on the project for which this permit is sought it is understood that the Central Permitting Department issuing the permit may require certificates of coverage of worker's compensation insurance prior to issuance of the permit and at any time during the permitted work from any person firm or corporation carrying out the work

Company or Name Wynn Construction, Inc.

Sign w/Title

*COO of Edward Everett*

Date

8-19-15

STATEMENT HEAD YTHUDS TERNON

RECEIVED

1:15 PM 1950  
RECEIVED FOR DEPOSIT

THURSDAY

FRIDAY

STATEMENT

STATEMENT

STATEMENT

STATEMENT

STATEMENT

STATEMENT

STATEMENT

STATEMENT

STATEMENT

STATEMENT

STATEMENT

STATEMENT

STATEMENT

STATEMENT

STATEMENT

STATEMENT

Plan Box # File

Date 8-21-15

Job Name Wynn

App # 34150

Valuation \$ 243,840

Heated SQ Feet 2540

Garage 482

= \_\_\_\_\_

**Inspections for SFD/SFA**

Crawl \_\_\_\_\_

Slab \_\_\_\_\_

Mono

Basement \_\_\_\_\_

Footing	Footing	Plum Under Slab	Footing
Foundation	Foundation	Ele. Under Slab	Foundation
Address	Address	Address	Waterproofing
Open Floor	Slab	Mono Slab	Plum Under slab
Rough In	Rough In	Rough In	Address
Insulation	Insulation	Insulation	Slab
Final	Final	Final	Open Floor
			Rough-In
			Insulation
			Final

Foundation Survey \_\_\_\_\_

Envir. Health

Other \_\_\_\_\_

\_\_\_\_\_

**Additions / Other**

Footing \_\_\_\_\_

Foundation \_\_\_\_\_

Slab \_\_\_\_\_

Mono \_\_\_\_\_

Open Floor \_\_\_\_\_

Rough In \_\_\_\_\_

Insulation \_\_\_\_\_

Final \_\_\_\_\_

HARNETT COUNTY CENTRAL PERMITTING

P.O. BOX 65

LILLINGTON, NC 27546

For Inspections Call: (910) 893-7525 Fax: (910) 893-2793

Bldg Insp scheduled before 2pm available next business day.

```

-----
Application Number . . . . . 14-50034150           Date   9/08/15
Property Address . . . . . 919 KENTUCKY DERBY LN
PARCEL NUMBER . . . . . 03-0507-01- -0200- -02-
PIN . . . . . 9597-73-2213.000
Application type description CP NEW RESIDENTIAL (SFD)
Subdivision Name . . . . . TROTTERS RIDGE PH3 23LTS
Property Zoning . . . . . RES/AGRI DIST - RA-20R

```

```

Owner                               Contractor
-----
WYNN CONSTRUCTION INC              WYNN CONSTRUCTION, INC.
2552 CAPITAL DR SUITE 105          1696 HAYES RD
CREEDMOOR                          CREEDMOOR                NC 27522
NC 27522                            (919) 528-1347

```

```

Applicant
-----
AVERRETT EDWARD J

```

```

--- Structure Information 000 000 60X60, 4 BDRMS, PATIO, MONO
Flood Zone . . . . . FLOOD ZONE X
Other struct info . . . . . # BEDROOMS                4.00
PROPOSED USE                SFD
SEPTIC - EXISTING?          NEW SEPTIC
WATER SUPPLY                COUNTY

```

```

-----
Permit . . . . . BLDG,MECH,ELEC,PLB,INSU PERMIT
Additional desc . .
Phone Access Code . 1105576
Issue Date . . . . . 9/08/15           Valuation . . . . . 0
Expiration Date . . 9/07/16

```

```

-----
Special Notes and Comments
T/S: 07/10/2014 04:17 PM LSEGARS ---
TROTTERS RIDGE LOT #38, ADDRESS IS 919
KENTUCKY DERBY LN
XXXXXXXXXXXXXXXXXXXXXXXXXXXXXXXXXXXXXXXXXXXX
PERMIT INCLUDES BLDG,ELEC,MECH,PLUMB
INSULATION AND LAND USE.
XXXXXXXXXXXXXXXXXXXXXXXXXXXXXXXXXXXXXXXXXXXX
Work must conform and comply with the
STATE BUILDING CODE and all other State
and local laws, ordinances & regulations

```

```

-----
_____
_____

```

HARNETT COUNTY CENTRAL PERMITTING  
P.O. BOX 65  
LILLINGTON, NC 27546  
For Inspections Call: (910) 893-7525 Fax: (910) 893-2793  
Bldg Insp scheduled before 2pm available next business day.

Page 2  
Date 9/08/15

Application Number . . . . . 14-50034150  
Property Address . . . . . 919 KENTUCKY DERBY LN  
PARCEL NUMBER . . . . . 03-0507-01- -0200- -02-  
PIN . . . . . 9597-73-2213.000  
Application description . . . CP NEW RESIDENTIAL (SFD)  
Subdivision Name . . . . . TROTTERS RIDGE PH3 23LTS  
Property Zoning . . . . . RES/AGRI DIST - RA-20R

Permit . . . . . BLDG,MECH,ELEC,PLB,INSU PERMIT

Additional desc . . .  
Phone Access Code . . . 1105576

Required Inspections

Seq	Phone Insp#	Insp Code	Description	Initials	Date
10-30	814	A814	ADDRESS CONFIRMATION	_____	___/___/___
10-999	309	P309	R*PLUMB UNDER SLAB	_____	___/___/___
10-999	205	E205	R*ELEC UNDER SLAB	_____	___/___/___
20-999	114	B114	R*BLDG MONO SLAB/TEMP SVC POLE	_____	___/___/___
30-50	129	I129	R*INSULATION INSPECTION	_____	___/___/___
30-60	425	R425	FOUR TRADE ROUGH IN	_____	___/___/___
30-60	125	R125	ONE TRADE ROUGH IN	_____	___/___/___
30-60	325	R325	THREE TRADE ROUGH IN	_____	___/___/___
30-60	225	R225	TWO TRADE ROUGH IN	_____	___/___/___
40-60	429	R429	FOUR TRADE FINAL	_____	___/___/___
40-60	131	R131	ONE TRADE FINAL	_____	___/___/___
40-60	329	R329	THREE TRADE FINAL	_____	___/___/___
40-60	229	R229	TWO TRADE FINAL	_____	___/___/___
999		H824	ENVIR. OPERATIONS PERMIT	_____	___/___/___