

MAP NO. 2014-167

MAP REFERENCE: MAP NO. 2014-167

NORTH CAROLINA, HARRIS COUNTY, 1941. THIS PLAT was drawn under the authority of the State of North Carolina, and is subject to the provisions of the Public Law 86-530, as amended, which provides that the boundary lines of a tract of land shown on a plat of land in North Carolina shall be conclusively established by the plat, unless the plat is shown to be incorrect by a court of competent jurisdiction.



*Michael R. Bennett*  
 Surveyor  
 No. 1111

**LEGEND**  
 FRONT YARD 30'  
 REAR YARD 30'  
 SIDE YARD 10'  
 CONCRETE DRIVE 10'  
 ASPHALT DRIVE 10'  
 ASPHALT DRIVE 10'

**LEGEND**  
 LINES AND SURVEYS  
 --- BOUNDARY LINE  
 --- CENTERLINE  
 --- EASEMENT  
 --- CONCRETE DRIVE  
 --- ASPHALT DRIVE  
 --- EXISTING HOUSE FOUNDATION  
 --- EXISTING DRIVE  
 --- EXISTING WALK  
 --- EXISTING FENCE  
 --- EXISTING UTILITY  
 --- EXISTING CURB  
 --- EXISTING SIDEWALK  
 --- EXISTING DRIVEWAY  
 --- EXISTING PORCH  
 --- EXISTING PATIO  
 --- EXISTING DECK  
 --- EXISTING STAIRS  
 --- EXISTING TERRACE  
 --- EXISTING BALCONY  
 --- EXISTING PORCH  
 --- EXISTING PATIO  
 --- EXISTING DECK  
 --- EXISTING STAIRS  
 --- EXISTING TERRACE  
 --- EXISTING BALCONY

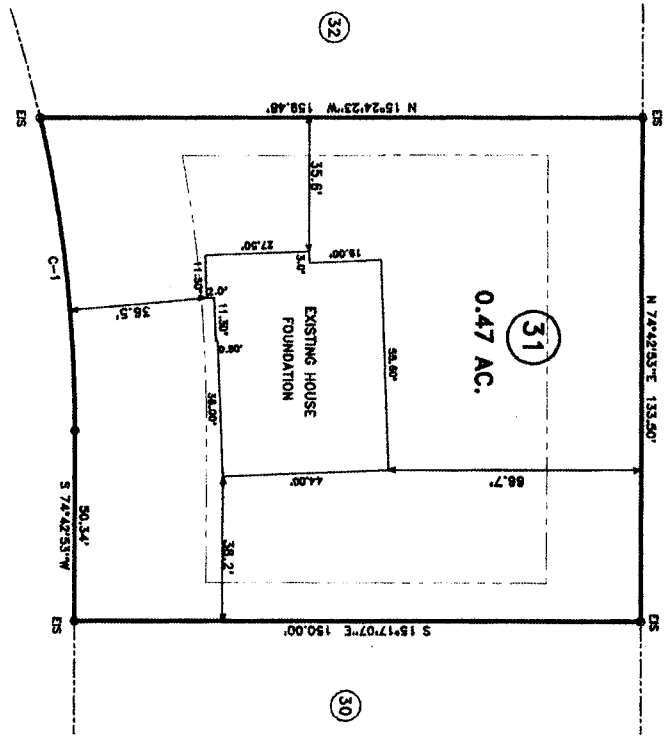

"KENTUCKY DERBY LN" 60' R/W

CURVE RADIUS LENGTH CHORD CH.BEARINGS  
 C-1 306.33' 83.34' 83.36° S 68°11'07"W

<p>MC 22 W                  1141                  1141</p>		<p>MC 22 W                  1141                  1141</p>	
<p><b>PROPERTY INFO:</b></p>			
<p>FOUNDATION LOCATION SURVEY - LOT - 31                  TROTTER'S RIDGE S/D/PHASE - 3</p>		<p><b>BENNETT SURVEYS</b>                  F-1304                  1862 CLARK RD., LILLINGTON, N.C. 27546                  (910) 683-5552</p>	
TOWNSHIP	BARNECKE	COUNTY	HARRIS
STATE	NORTH CAROLINA	DATE	APRIL 03, 2015
ZONE	WATERBURY DISTRICT	TAX PARCEL	1841
SCALE:	1" = 40'	SURVEYED BY:	RWB
CHECKED & CLOSED BY:	RWB	FILE	18130

34118