

Initial Application Date: 7/8/14

Application # 14-50034118  
CU# \_\_\_\_\_

**COUNTY OF HARNETT RESIDENTIAL LAND USE APPLICATION**  
Central Permitting 108 E. Front Street, Lillington, NC 27546 Phone: (910) 893-7525 ext:2 Fax: (910) 893-2793 www.harnett.org/permits

**"A RECORDED SURVEY MAP, RECORDED DEED (OR OFFER TO PURCHASE) & SITE PLAN ARE REQUIRED WHEN SUBMITTING A LAND USE APPLICATION"**

LANDOWNER: Wynn Construction, Inc. Mailing Address: 2550 Capitol Dr.  
City: Creedmoor State: NC Zip: 27522 Contact No: 919 528-1347 Email: edward@wynnconstruct.com

APPLICANT: J. Edward Averett Mailing Address: 2550 Capitol Dr.  
City: Creedmoor State: NC Zip: 27522 Contact No: 919 603-7965 Email: edward@wynnconstruct.com

\*Please fill out applicant information if different than landowner

CONTACT NAME APPLYING IN OFFICE: J. Edward Averett Phone # 919 603-7965

PROPERTY LOCATION: Subdivision: Trotters Ridge Lot #: 31 Lot Size: .47  
State Road # 870 State Road Name: Kentucky Derby Ln Map Book & Page 2014/150  
Parcel: 0305070200 94 PIN: 9597-73-1579  
Zoning: RADR Flood Zone: X Watershed: NA Deed Book & Page: 3214 / 986 Power Company\*: Duke Energy

\*New structures with Progress Energy as service provider need to supply premise number \_\_\_\_\_ from Progress Energy.

**PROPOSED USE:**

SFD: (Size 60' x 60') # Bedrooms: 4 # Baths: 3 Basement(w/wo bath): \_\_\_\_\_ Garage: 2550 Deck: \_\_\_\_\_ Crawl Space: \_\_\_\_\_ Slab: \_\_\_\_\_ Monolithic Slab:   
(Is the bonus room finished? ( ) yes ( ) no w/ a closet? ( ) yes ( ) no (if yes add in with # bedrooms)

Mod: (Size \_\_\_\_\_ x \_\_\_\_\_) # Bedrooms \_\_\_\_\_ # Baths \_\_\_\_\_ Basement (w/wo bath) \_\_\_\_\_ Garage: \_\_\_\_\_ Site Built Deck: \_\_\_\_\_ On Frame \_\_\_\_\_ Off Frame \_\_\_\_\_  
(Is the second floor finished? ( ) yes ( ) no Any other site built additions? ( ) yes ( ) no

Manufactured Home: \_\_\_\_\_ SW \_\_\_\_\_ DW \_\_\_\_\_ TW (Size \_\_\_\_\_ x \_\_\_\_\_) # Bedrooms: \_\_\_\_\_ Garage: \_\_\_\_\_ (site built? \_\_\_\_\_) Deck: \_\_\_\_\_ (site built? \_\_\_\_\_)

Duplex: (Size \_\_\_\_\_ x \_\_\_\_\_) No. Buildings: \_\_\_\_\_ No. Bedrooms Per Unit: \_\_\_\_\_

Home Occupation: # Rooms: \_\_\_\_\_ Use: \_\_\_\_\_ Hours of Operation: \_\_\_\_\_ #Employees: \_\_\_\_\_

Addition/Accessory/Other: (Size \_\_\_\_\_ x \_\_\_\_\_) Use: \_\_\_\_\_ Closets in addition? ( ) yes ( ) no

Water Supply:  County \_\_\_\_\_ Existing Well \_\_\_\_\_ New Well (# of dwellings using well \_\_\_\_\_) \*Must have operable water before final

Sewage Supply:  New Septic Tank (Complete Checklist) \_\_\_\_\_ Existing Septic Tank (Complete Checklist) \_\_\_\_\_ County Sewer

Does owner of this tract of land, own land that contains a manufactured home within five hundred feet (500') of tract listed above? ( ) yes  no

Does the property contain any easements whether underground or overhead ( ) yes  no

Structures (existing or proposed): Single family dwellings: \_\_\_\_\_ Manufactured Homes: \_\_\_\_\_ Other (specify): \_\_\_\_\_

**Required Residential Property Line Setbacks:**

Front Minimum 35' Actual 35.8'  
Rear 25' 53.3'  
Closest Side 10' 34.3'  
Sidestreet/corner lot 20'  
Nearest Building on same lot \_\_\_\_\_

Comments: \_\_\_\_\_  
\_\_\_\_\_  
\_\_\_\_\_  
\_\_\_\_\_

SPECIFIC DIRECTIONS TO THE PROPERTY FROM LILLINGTON: HWY 27 W. Left on Docs Rd  
RIGHT INTO subdivision on Kentucky Derby Ln.

If permits are granted I agree to conform to all ordinances and laws of the State of North Carolina regulating such work and the specifications of plans submitted. I hereby state that foregoing statements are accurate and correct to the best of my knowledge. Permit subject to revocation if false information is provided.

*J. Edward Omer*  
Signature of Owner or Owner's Agent

6-30-14  
Date

\*\*\*It is the owner/applicants responsibility to provide the county with any applicable information about the subject property, including but not limited to: boundary information, house location, underground or overhead easements, etc. The county or its employees are not responsible for any incorrect or missing information that is contained within these applications.\*\*\*

\*\*This application expires 6 months from the initial date if permits have not been issued\*\*

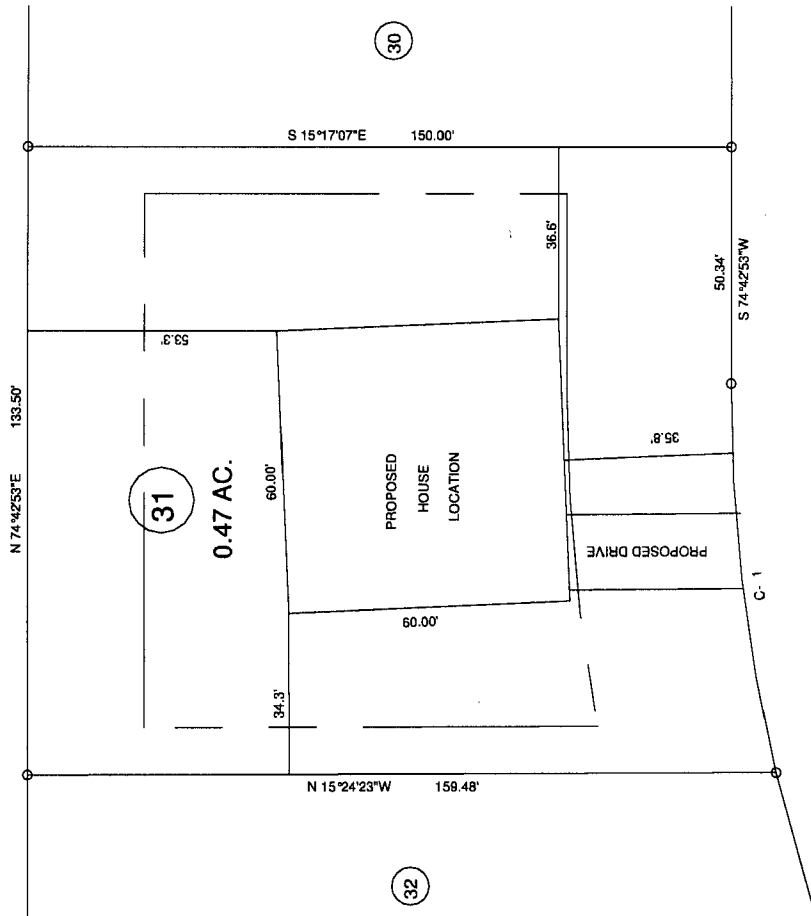

CURVE	RADIUS	LENGTH	CHORD	CH BEARING
C-1	366.38'	83.54'	83.36'	S 68°11'07\"/>

" KENTUCKY DERBY LN" 60' RW

**SITE PLAN APPROVAL**

DISTRICT RA-20R USE SFD

#BEDROOMS 4

7/8/14 LES  
ZONING ADMINISTRATOR

MAP REFERENCE: MAP NO. 2014-167

MAP NO. 2014-167

MINIMUM BUILDING SET BACKS  
 FRONT YARD 35'  
 REAR YARD 25'  
 SIDE YARD 10'  
 CORNER LOT SIDE YARD 20'  
 MAXIMUM HEIGHT 35'

SURVEY FOR <b>PROPOSED PLOT PLAN - LOT - 31</b> <b>TROTTER'S RIDGE S/D, PHASE - 3</b>		<b>BENNETT SURVEYS</b> 1662 CLARK RD., LILLINGTON, N.C. 27546 (910) 893-5252	
TOWNSHIP	BARBECUE	COUNTY	HARNETT
STATE	NORTH CAROLINA	DATE	JUNE 24, 2014
ZONE	RA-20R	WATERSHED DISTRICT	
TAX PARCEL ID#		PN#	
20'	0	40'	SURVEYED BY: RVB
SCALE: 1" = 40'			DRAWN BY: RVB
CHECKED & CLOSURE BY:			FIELD BOOK
			DRAWING NO. 14199

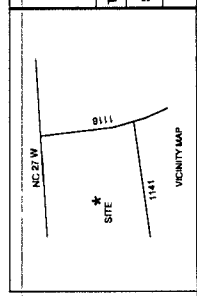

Wynn Construction, Inc.  
NAME: J Edward Averett

APPLICATION #: \_\_\_\_\_

\*This application to be filled out when applying for a septic system inspection.\*

**County Health Department Application for Improvement Permit and/or Authorization to Construct**

IF THE INFORMATION IN THIS APPLICATION IS FALSIFIED, CHANGED, OR THE SITE IS ALTERED, THEN THE IMPROVEMENT PERMIT OR AUTHORIZATION TO CONSTRUCT SHALL BECOME INVALID. The permit is valid for either 60 months or without expiration depending upon documentation submitted. (Complete site plan = 60 months; Complete plat = without expiration)

910-893-7525 option 1

CONFIRMATION # \_\_\_\_\_

**Environmental Health New Septic System** Code 800

- **All property irons must be made visible.** Place "pink property flags" on each corner iron of lot. All property lines must be clearly flagged approximately every 50 feet between corners.
- Place "orange house corner flags" at each corner of the proposed structure. Also flag driveways, garages, decks, out buildings, swimming pools, etc. Place flags per site plan developed at/for Central Permitting.
- Place orange Environmental Health card in location that is easily viewed from road to assist in locating property.
- If property is thickly wooded, Environmental Health requires that you clean out the **undergrowth** to allow the soil evaluation to be performed. Inspectors should be able to walk freely around site. **Do not grade property.**
- **All lots to be addressed within 10 business days after confirmation. \$25.00 return trip fee may be incurred for failure to uncover outlet lid, mark house corners and property lines, etc. once lot confirmed ready.**
- After preparing proposed site call the voice permitting system at 910-893-7525 option 1 to schedule and use code **800** (after selecting notification permit if multiple permits exist) for Environmental Health inspection. **Please note confirmation number given at end of recording for proof of request.**
- Use Click2Gov or IVR to verify results. Once approved, proceed to Central Permitting for permits.

**Environmental Health Existing Tank Inspections** Code 800

- Follow above instructions for placing flags and card on property.
- Prepare for inspection by removing soil over **outlet end** of tank as diagram indicates, and lift lid straight up (*if possible*) and then **put lid back in place.** (Unless inspection is for a septic tank in a mobile home park)
- **DO NOT LEAVE LIDS OFF OF SEPTIC TANK**
- After uncovering **outlet end** call the voice permitting system at 910-893-7525 option 1 & select notification permit if multiple permits, then use code **800** for Environmental Health inspection. **Please note confirmation number given at end of recording for proof of request.**
- Use Click2Gov or IVR to hear results. Once approved, proceed to Central Permitting for remaining permits.

**SEPTIC**

If applying for authorization to construct please indicate desired system type(s): can be ranked in order of preference, must choose one.

Accepted       Innovative       Conventional       Any  
 Alternative       Other \_\_\_\_\_

The applicant shall notify the local health department upon submittal of this application if any of the following apply to the property in question. If the answer is "yes", applicant **MUST ATTACH SUPPORTING DOCUMENTATION**:

- YES     NO    Does the site contain any Jurisdictional Wetlands?
- YES     NO    Do you plan to have an irrigation system now or in the future?
- YES     NO    Does or will the building contain any drains? Please explain. \_\_\_\_\_
- YES     NO    Are there any existing wells, springs, waterlines or Wastewater Systems on this property?
- YES     NO    Is any wastewater going to be generated on the site other than domestic sewage?
- YES     NO    Is the site subject to approval by any other Public Agency?
- YES     NO    Are there any Easements or Right of Ways on this property?
- YES     NO    Does the site contain any existing water, cable, phone or underground electric lines?  
If yes please call No Cuts at 800-632-4949 to locate the lines. This is a free service.

I Have Read This Application And Certify That The Information Provided Herein Is True, Complete And Correct. Authorized County And State Officials Are Granted Right Of Entry To Conduct Necessary Inspections To Determine Compliance With Applicable Laws And Rules. I Understand That I Am Solely Responsible For The Proper Identification And Labeling Of All Property Lines And Corners And Making The Site Accessible So That A Complete Site Evaluation Can Be Performed.

J Edward Averett  
PROPERTY OWNERS OR OWNERS LEGAL REPRESENTATIVE SIGNATURE (REQUIRED)

6-30-14  
DATE

# HARNETT COUNTY DEPARTMENT OF PUBLIC UTILITIES

## Water User's Agreement

**Form Must be Completed in Full Before Service is Made Available. I.D. is Required.**

**\*\*\*DEPOSITS BELOW APPLY TO APPROVED CREDIT ONLY\*\*\***

Today's Date _____	Contract Date _____	Fees Due:	Deposit, Owner, Water \$25	Set Up Fee,
			Deposit, Owner, Sewer \$25	all accounts: \$15
			Deposit, Rental, Water \$50	
Date Service Requested _____			Deposit, Rental, Sewer \$50	Meter Fee: \$70

This agreement is to request the Harnett County Department of Public Utilities through normal procedures and in accordance with the District's Rules and Regulations, to provide water and /or sewer service connections at the following location:

Service Address: 870 Kentucky Derby Ln.

Owner \_\_\_\_\_ Renter \_\_\_\_\_ (PROPERTY OWNER & PHONE NO.) \_\_\_\_\_

APPLICANT		CO-APPLICANT	
NAME (FIRST, LAST) <u>Wynn Construction, Inc.</u>		NAME (FIRST, LAST)	
MAILING ADDRESS: <u>2550 COPELAND CREEDMOOR, NC 27522</u>			
SOCIAL SECURITY # OR TIN	CONTACT PHONE #	SOCIAL SECURITY # OR TIN	CONTACT PHONE #
DRIVER'S LICENSE # AND STATE	DATE OF BIRTH	DRIVER'S LICENSE # AND STATE	DATE OF BIRTH
EMPLOYER NAME		EMPLOYER NAME	
EMPLOYER ADDRESS	PHONE #	EMPLOYER ADDRESS	PHONE #
PREVIOUS ADDRESS		PREVIOUS ADDRESS	
NAME OF NEAREST RELATIVE AND PHONE #		NAME OF NEAREST RELATIVE AND PHONE #	

I, the undersigned, do agree to abide by the rules and regulations of the Harnett county Department of Public Utilities. Should I fail to make all payments on time when due as stated on the WATER/SEWER bill, the department has the right to disconnect my service without further notice. In order for service to be restored, I will be required to pay ALL DUE amounts plus a \$30 reconnect fee. Any fees resulting from court action to collect on an account will be the responsibility of the customer. FINAL BILLS with a credit balance of less than \$1.00 will not be refunded. **Property owners will be responsible for a monthly bill regardless of whether water and/or sewer is being used, until the property is sold or rented. HARNETT COUNTY IS NOT RESPONSIBLE FOR WATER DAMAGE OR LOSS.** Please ensure residence or facility is prepared for water connection. Make sure all valves & faucets are turned off before requesting water service.

By signing this application, you are agreeing that you are at least 18 years of age.

Customer Signature \_\_\_\_\_

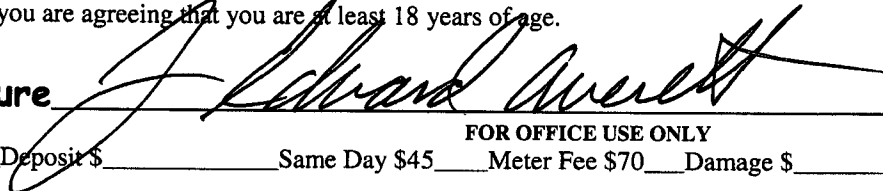

FOR OFFICE USE ONLY

FEEs: Set-Up Fee \$15 Deposit \$ \_\_\_\_\_ Same Day \$45 Meter Fee \$70 Damage \$ \_\_\_\_\_ Other \$ \_\_\_\_\_

AMOUNT PAID: Cash \$ \_\_\_\_\_ Check \$ \_\_\_\_\_ Credit Card \$ \_\_\_\_\_

Account # Transferred From: \_\_\_\_\_ Date To Turn Off \_\_\_\_\_

ACCOUNT #: CID: \_\_\_\_\_ LID: 93080 WATER \_\_\_\_\_ SEWER \_\_\_\_\_ CREDIT: APPROVED / DENIED

Turn On: \_\_\_\_\_ Unlock Only: \_\_\_\_\_ Read Only: \_\_\_\_\_ Install: \_\_\_\_\_ Customer Serv Rep: \_\_\_\_\_

### Designated Lien Agent

---

Investors Title Insurance Company

**Online:** [www.liensnc.com](http://www.liensnc.com)

**Address:** 19 W Hargett St, Suite 507 / Raleigh, NC 27601

**Email:** [support@liensnc.com](mailto:support@liensnc.com)

**Fax:** (919) 489-5231

**Technical**

**Support Hotline:** (888) 690-7384

Entry Number: 156742

Filed by: wynnhomes

Payment Amount: \$25.00

Filing Date: 06/30/2014



### Owner Information

---

nancy r. wynn

wynn construction

creedmoor

NC

27522

United States

919-528-1347

[nancy@wynnconstruct.com](mailto:nancy@wynnconstruct.com)

### Project Property

---

trotters ridge subdivision lot 31

870 kentucky derby lane

lillington

NC

27546

Property Type: 1-2 Family Dwelling

Date First Furnished:

HARNETT COUNTY CENTRAL PERMITTING  
P.O. BOX 65  
LILLINGTON, NC 27546  
For Inspections Call: (910) 893-7525 Fax: (910) 893-2793  
Bldg Insp scheduled before 2pm available next business day.

-----  
Application Number . . . . . 14-50034118 Date 3/04/15  
Property Address . . . . . 870 KENTUCKY DERBY LN  
PARCEL NUMBER . . . . . 03-0507- - -0200- -94-  
Application type description CP NEW RESIDENTIAL (SFD)  
Subdivision Name . . . . . TROTTERS RIDGE PH3 23LTS  
Property Zoning . . . . . RES/AGRI DIST - RA-20R

Owner Contractor  
-----  
WYNN CONSTRUCTION INC WYNN CONSTRUCTION, INC.  
2552 CAPITAL DR SUITE 105 1696 HAYES RD  
CREEDMOOR NC 27522 CREEDMOOR NC 27522  
(919) 528-1347

Applicant  
-----  
WYNN CONSTRUCTION INC #31

--- Structure Information 000 000 60X60, 4 BDRMS, ATT GARAGE, PATIO MONO  
Flood Zone . . . . . FLOOD ZONE X  
Other struct info . . . . . # BEDROOMS 4.00  
PROPOSED USE SFD  
SEPTIC - EXISTING? NEW  
WATER SUPPLY COUNTY

-----  
Permit . . . . . BLDG, MECH, ELEC, PLB, INSU PERMIT  
Additional desc . . .  
Phone Access Code . 1073402  
Issue Date . . . . . 3/04/15 Valuation . . . . . 0  
Expiration Date . . 3/03/16

-----  
Special Notes and Comments  
T/S: 07/08/2014 03:22 PM LSEGARS ---  
TROTTERS RIDGE, ADDRESS IS 870 KENTUCKY  
DERBY LN LOT 31  
XX  
PERMIT INCLUDES BLDG, ELEC, MECH, PLUMB  
INSULATION AND LAND USE.  
XX  
Work must conform and comply with the  
STATE BUILDING CODE and all other State  
and local laws, ordinances & regulations

HARNETT COUNTY CENTRAL PERMITTING

P.O. BOX 65

LILLINGTON, NC 27546

For Inspections Call: (910) 893-7525 Fax: (910) 893-2793

Bldg Insp scheduled before 2pm available next business day.

Application Number . . . . .	14-50034118	Page	2
Property Address . . . . .	870 KENTUCKY DERBY LN	Date	3/04/15
PARCEL NUMBER . . . . .	03-0507- - -0200- -94-		
Application description . . . . .	CP NEW RESIDENTIAL (SFD)		
Subdivision Name . . . . .	TROTTERS RIDGE PH3 23LTS		
Property Zoning . . . . .	RES/AGRI DIST - RA-20R		

Permit . . . . . BLDG,MECH,ELEC,PLB,INSU PERMIT

Additional desc . . . . .

Phone Access Code . . . . . 1073402

Required Inspections

Seq	Phone Insp#	Insp Code	Description	Initials	Date
10	101	B101	R*BLDG FOOTING / TEMP SVC POLE	_____	___/___/___
20	103	B103	R*BLDG FOUND & TEMP SVC POLE	_____	___/___/___
20-30	814	A814	ADDRESS CONFIRMATION	_____	___/___/___
30-999	111	B111	R*BLDG SLAB INSP/TEMP SVC POLE	_____	___/___/___
30-999	309	P309	R*PLUMB UNDER SLAB	_____	___/___/___
30-999	205	E205	R*ELEC UNDER SLAB	_____	___/___/___
30	104	B104	R*FOUND & SETBACK VERIF SURVEY	_____	___/___/___
40-50	129	I129	R*INSULATION INSPECTION	_____	___/___/___
40-60	425	R425	FOUR TRADE ROUGH IN	_____	___/___/___
40-60	125	R125	ONE TRADE ROUGH IN	_____	___/___/___
40-60	325	R325	THREE TRADE ROUGH IN	_____	___/___/___
40-60	225	R225	TWO TRADE ROUGH IN	_____	___/___/___
50-60	429	R429	FOUR TRADE FINAL	_____	___/___/___
50-60	131	R131	ONE TRADE FINAL	_____	___/___/___
50-60	329	R329	THREE TRADE FINAL	_____	___/___/___
50-60	229	R229	TWO TRADE FINAL	_____	___/___/___
999		H824	ENVIR. OPERATIONS PERMIT	_____	___/___/___