

34101

LEGEND

R/W-RIGHT OF WAY
 DB-DEED BOOK
 PG-PAGE
 EIR-EXISTING IRON REBAR
 SF-SQUARE FEET
 AC-ACRE(S)
 SIR-SET IRON REBAR
 AG-ABOVE GROUND
 BG-BELOW GROUND
 (F)-FIELD MEASUREMENT
 (R)-RECORDED MEASUREMENT

— SURVEYED LINE
 - - - EASEMENT LINE
 - - - - LINE NOT SURVEYED



CURVE TABLE

CURVE	RADIUS	LENGTH	CH. BEARING	CHORD
C1(R)	205.00'	41.11'	N59°44'37"E	41.04'
C1(F)	205.00'	41.14'	N59°55'54"E	41.07'

LINE TABLE

LINE	BEARING	DISTANCE
L1(R)	N53°59'57"E	32.50'
L1(F)	N54°05'50"E	32.47'

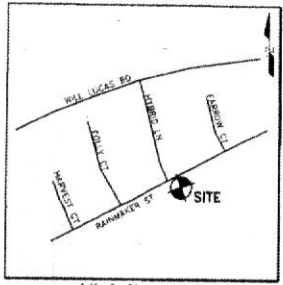

Vicinity Map
(Not to Scale)

DIVERSIFIED INVESTORS, INC
 DEED BOOK 2363, PAGE 941
 TRACT # 4
 PLAT BOOK 2017, PAGE 323

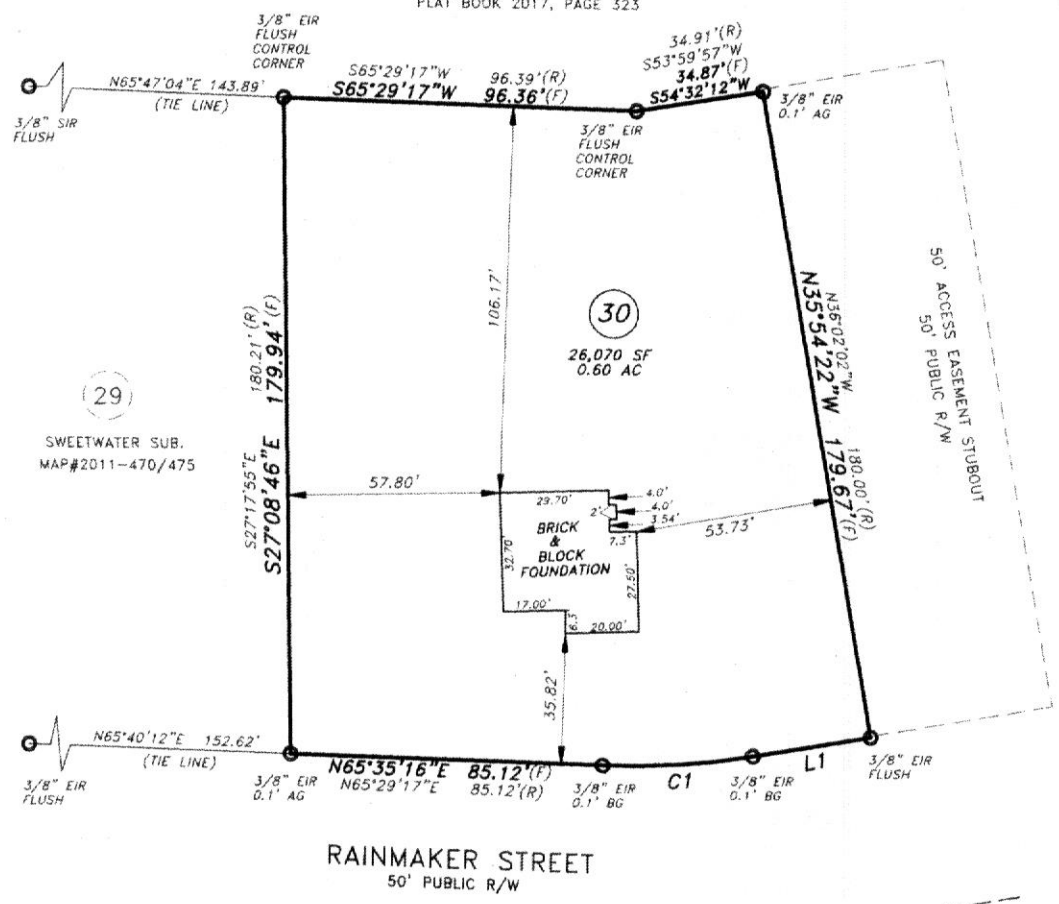

FOUNDATION SURVEY

PROPERTY OF: ATLANTIC CONSTRUCTION INC
ADDRESS: 171 RAINMAKER STREET
CITY: LINDEN, NC
COUNTY: HARNETT
TAX PIN: 0544-46-9801.000

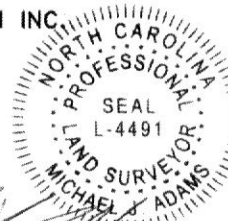

TOWNSHIP: STEWARTS CREEK
DATE: SEPTEMBER 4, 2014
SCALE: 1" = 40'
REFERENCE: LOT 30

SWEETWATER SUB
 MAP # 2011
 PGS 470-475

MINIMUM SETBACKS:
 35'-FRONT
 10'-SIDE
 25'-REAR
 20'-CORNER



MICHAEL J. ADAMS
 PLS-L-4491
 CFS NC-075

W.A.P.S. SURVEYING, INC.
 C-2589
 1306 FORT BRAGG ROAD
 FAYETTEVILLE, NC 28305
 PHN: (910)484-6432
 FAX: (910)778-9440
 DRAWN BY: MJA

I CERTIFY THAT THIS MAP WAS DRAWN UNDER MY SUPERVISION FROM AN ACTUAL SURVEY MADE UNDER MY SUPERVISION, DEED DESCRIPTION RECORDED IN MAP#2011-470. THAT THE BOUNDARIES NOT SURVEYED ARE INDICATED AS DRAWN FROM INFORMATION IN MAP# 2011-470; THAT THE RATIO OF PRECISION OR POSITIONAL ACCURACY IS GREATER THAN 1:10,000; AND THAT THIS MAP MEETS THE REQUIREMENTS OF THE STANDARDS OF PRACTICE FOR LAND SURVEYING IN NORTH CAROLINA (21 NCAC 56.1605). THIS MAP IS NOT DRAWN IN ACCORDANCE WITH GS 47-30. THIS 4TH DAY OF SEPTEMBER, 2014.