

**SOIL/SITE EVALUATION
 for ON-SITE WASTEWATER SYSTEM**

Owner: Applicant: *SP*
 Address: Date Evaluated:
 Proposed Facility: *2 3rd* Design Flow (.1949): *300* Property Size:
 Location of Site: *Oxford* Property Recorded:
 Water Supply: Public Individual Well Spring Other
 Evaluation Method: Auger Boring Pit Cut
 Type of Wastewater: Sewage Industrial Process Mixed

P R O F I L E #	.1940 Landscape Position/ Slope %	Horizon Depth (In.)	SOIL MORPHOLOGY .1941		OTHER PROFILE FACTORS				Profile Class & LTAR
			.1941 Structure/ Texture	.1941 Consistence Mineralogy	.1942 Soil Wetness/ Color	.1943 Soil Depth (IN.)	.1956 Sapro Class	.1944 Restr Horiz	
1	L-63	0-24	SL	frag nodular					
		24-40	SCU	frag 1/2" sp.		34-36"		pn	3
2	L-56	0-24	SL	frag nodular					
		24-40	SC-clay	frag 1/2" sp.		30-32		pn	3
3,4	L-54	0-30	SL	frag nodular					
		30-40	SC-clay	frag 1/2" sp.		42" 2.54m 3.1			.4

Description	Initial System	Repair System	Other Factors (.1946): Site Classification (.1948): <i>JS</i> Evaluated By: <i>JS</i> Others Present:
Available Space (.1945)	<i>✓</i>	<i>✓</i>	
System Type(s)	<i>252</i>	<i>25 Pump</i>	
Site LTAR	<i>.4</i>	<i>23</i>	

MAP NO. 2008-215

"OXFORD WOODS DRIVE" 50' R/W

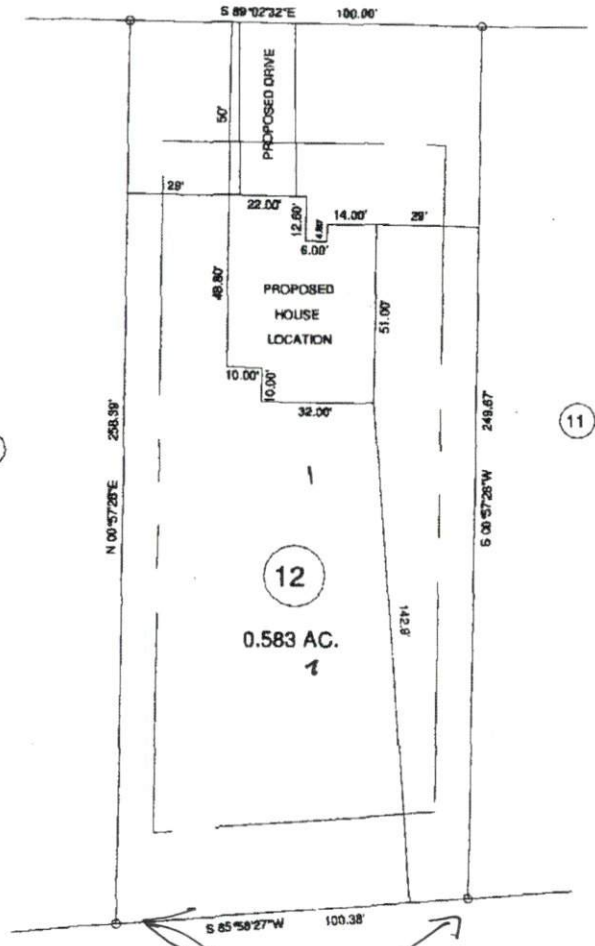

SITE PLAN APPROVAL SEP
 DISTRICT HA 30 USE RES
 #BEDROOMS 3
 Date 6-30-14
 Zoning Administrator [Signature]

MAP REFERENCE: MAP NO. 2008-415

MINIMUM BUILDING SET BACKS
 FRONT YARD — 35'
 REAR YARD — 35'
 CORNER LOT SIDE YARD — 25'
 MAXIMUM HEIGHT — 35'

check these areas

<p>VICINITY MAP</p>		<p>SURVEY FOR: PROPOSED PLOT PLAN - LOT - 12 OXFORD WOODS SUBDIVISION</p>		<p>BENNETT SURVEYS F-1304 1682 CLARK RD. LILLINGTON, N.C. 27548 (910) 893-5252</p>	
TOWNSHIP	BLACK RIVER	COUNTY	HARNETT	25' n 50'	SURVEYED BY:
STATE	NORTH CAROLINA	DATE:	MAY 13, 2014	SCALE: 1" = 50'	DRAWN BY: RVB
ZONE	WATERSHED DISTRICT	TAX PARCEL ID#:	PN#	CHECKED & CLOSURE BY:	FIELD BOOK
					DRAWING NO. 14146