



**SOIL/SITE EVALUATION
 for ON-SITE WASTEWATER SYSTEM**

Owner: Applicant: 
 Address: Date Evaluated:
 Proposed Facility: Design Flow (.1949): **80** Property Size:
 Location of Site: Property Recorded:
 Water Supply: Public Individual Well Spring Other
 Evaluation Method: Auger Boring Pit Cut
 Type of Wastewater: Sewage Industrial Process Mixed

P R O F I L E #	.1940 Landscape Position/ Slope %	Horizon Depth (In.)	SOIL MORPHOLOGY .1941		OTHER PROFILE FACTORS				Profile Class & LTAR
			.1941 Structure/ Texture	.1941 Consistence Mineralogy	.1942 Soil Wetness/ Color	.1943 Soil Depth (IN.)	.1956 Sapro Class	.1944 Restr Horiz	
1,2	L 3%	0-18	SL	ka on WP					
		18-48	SCL	ka 1 sand-p	42-44 7.5/4 3.1				.4
3,4	L 2.5%	0-24	SL	ka on WP					
		24-48	SCL	ka 1 sand-p	40-42 7.5/4 3.1				.4

Description	Initial System	Repair System	Other Factors (.1946): Site Classification (.1948): Evaluated By:  Others Present:
Available Space (.1945)			
System Type(s)	2/2	2/2	
Site LTAR	.4	.4	

SITE PLAN FOR:

PROPERTY OF:

KEVIN JERNIGAN & wife, JENNIFER JERNIGAN

PO Box 1162, Coats, N.C. 27521

NEILL'S CREEK TWP., HARNETT COUNTY, N.C.

DRAWN BY: JOYNER PIEDMONT SURVEYING

License No. F-0712

105 East Cumberland Street, P.O. Box 115, Dunn, N.C. 28534

Phone (910) 892-2511

ZONE: RA-30

JUNE 17, 2014

SCALE: 1" = 100'



4-17-14

John B. Britt, Jr.
Deed Book 2546, Page 508

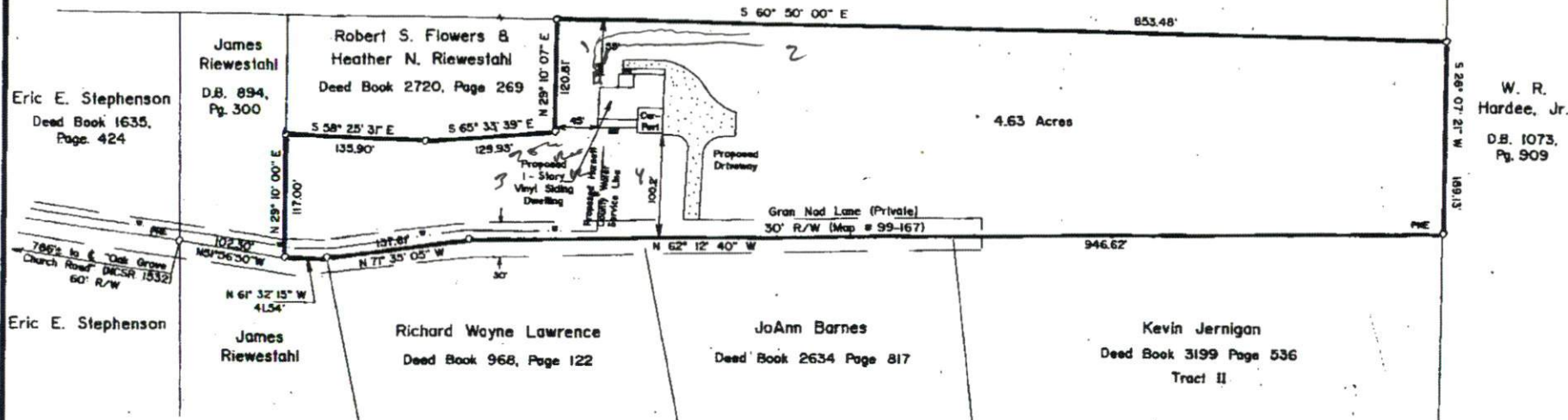

NOTE: 4.63 Acres - Tract B - (Map # 2008-31)
Tract I - Deed Book 3199, Page 536
PIN # 0680-34-9431.000

ZONE: RA-30
MINIMUM SETBACK REQUIREMENTS
Front ----- 35'
Side ----- 10'
Rear ----- 20'

NOTE: 1/8" Found Error at all corners unless otherwise indicated.
NOTE: Property Served By Individual Septic Tank.